THE EVENING PAPER Contains the News of Today
THE MORNING PAPER The Events of Yesterday

The Lima Times-Democrat.

READ THE NEWS WHILE IT IS FRESH.
The Times-Democrat Contains it All.
ONLY TEN CENTS A WEEK.

VOL. X, NO. 310 LIMA, OHIO, MONDAY, OCTOBER 15, 1894. PRICE THREE CENTS

CROSSING COLLISION.

An Engineer Responsible For a Horrible Railroad Accident.

LOUISVILLE AND NASHVILLE

One Excursion Train Cuts Another in Two. One Person Killed and a Score of Others Injured, Some of Them Probably Fatally—The Engineer Seeks Safety in Flight. List of the Victims.

NEW ORLEANS, Oct. 15.—Engineer Simpson of the East Louisiana railroad is responsible for a frightful accident that occurred yesterday morning at the crossing of the Louisville and Nashville and the Northeastern road, about two miles from where the former road leaves Elysian Fields street—an accident that will in all probability result in at least one fatality, while a score of passengers on the Louisville and Nashville received severe injuries.

The Louisville and Nashville "Across the Lake" excursion train, consisting of eight coaches well loaded with pleasure-seekers, a large proportion of them being women and children, pulled out on time. As the train approached the crossing of the Northeastern tracks, Engineer Hanley brought his train to a stop and whistled as the law requires. He then gave the signal to go ahead and proceeded across the tracks of the Northeastern.

The East Louisiana train, carrying excursionists to points in Saint Tammany parish, was booming along its tracks and with a shrill shriek from its whistle for down brakes, it crashed into the sixth coach of the Louisville and Nashville train. The collision threw a crowded coach completely into the ditch, while the actuating engine was derailed, and buried its nose several feet in the soft mud.

Passengers on the East Louisiana train were uninjured except for the shock of the collision. Not so with the coast excursion, however. Just before the iron monster struck the coach several of the passengers saw it coming and a panic ensued. There was a wild rush to escape from the doomed coach, but before one of the passengers could reach either platform the approaching engine had struck, and the coach, with its living freight, was hurled from the tracks into the ditch. Women and children shrieked in their terror, while men fought their way blindly for some escape from the coach.

Seats were torn up and hurled in every direction by the force of the collision, and after the first wild panic had subsided, there were heard piteous moans from different quarters of the wreck, telling of painful injuries. Willing hands went to work, and within a short time the wounded ones had been taken from the coach and made as comfortable as circumstances would permit.

The greatest indignation and anger prevailed among the witnesses of the collision against Engineer Simpson, who had ruthlessly disregarded the law, requiring him to stop and had caused the frightful wreck. Inquiry developed the fact that Simpson had escaped to the swamp.

A section foreman on the handcar brought the news of the collision to the city, and the Northeastern officials dispatched a special train to convey the injured to the city.

The list of the injured are:

Robert Carey, sugar broker, left leg broken and head cut.

R. H. Holmes, left leg and arm broken.

A. C. Whillow, left knee and hip hurt.

Mrs. Julia Muir, left leg and ankle injured and severe scalp wound.

Andrew Lee, contusion of the neck.

S. C. Courtney, head slightly injured.

Frank Carambat, slightly hurt about left side.

Mrs. Frank Carambat was also injured severely about the side.

Ella Sharp, a niece of Mrs. Carambat, contusion of the neck.

E. J. Evans, slightly cut about the face.

D. R. Fleming, left leg bruised.

M. McDonnell, badly bruised about the left side of the head and right arm.

R. T. McKeeman of Biloxi, slightly hurt.

Mr. Lehman, severely hurt about head.

C. S. Younger, bruised about the body.

Mrs. A. S. Cosa, badly bruised.

Mrs. L. Spiers, badly bruised.

A son of General A. S. Badger, badly hurt.

A small boy was seriously hurt about the head, but immediately after the wreck he left the scene in charge of his father.

FIELDEN A FARMER.

The Recently Pardoned Anarchist Has Become Tired of Driving a Beer Wagon.

CHICAGO, Oct. 15.—Samuel Fielden, the anarchist, who was pardoned while serving a life sentence for participation in the Haymarket riot of 1886, has concluded to turn farmer. Since his release from the penitentiary Fielden has been driving a beer wagon, and having saved some money, is looking around for a farm to purchase. Fielden said:

"I will not change my views on economic and social questions, but I have not spoken at a public meeting for a long time and do not expect to. Why? Because it seems to me the millennium is a long ways off. I don't expect it to come during my lifetime, so I might as well get some satisfaction out of life, and I think I can find it better and easier on a farm than the unsatisfactory life that a working individual must now endure in the city. The time was, of course, when I hoped for better things in the condition of the people. That improvement was my millennium, but as I do not expect it to come during my generation, I will turn farmer."

Kaffirs Attack a Town.

LOURENZO MARQUEZ, Oct. 15.—The rebelious Kaffirs in great force attacked this town yesterday, but were repulsed. A renewal of the attacks is expected at any moment. The situation is serious, as the force defending the place is not sufficient to make a prolonged resistance.

Queen Liliuokalani Crazy.

VICTORIA, B. C., Oct. 15.—Before the Arawa left Honolulu a rumor was in circulation that Queen Liliuokalani had gone crazy. The report is not credited, although for several days she had not left the house she is occupying.

REBELLION IN CHINA.

Loyal Troops Attacked and Very Easily Defeated—Latest War News.

LONDON, Oct. 15.—A dispatch from Shanghai confirms the report telegraphed to the Associated Press that rebellion has broken out 100 miles from Hankow. The rebels are fairly armed and very reckless. They attacked the government buildings which were feebly defended by loyal troops. The latter were soon defeated and many of them were killed; many others joined the rebels. Two Mandarins were killed.

The province is almost denuded of troops and the rebels are daily gathering strength. It is expected that they will advance on Woo-Chang, province of Hoo-Peg, of which Hankow is the capitol. The garrison at Woo-Chang has gone to the coast, and the place is therefore practically defenseless.

Germany's Attitude Toward China.

LONDON, Oct. 15.—A dispatch to The Times from Berlin says that Germany's refusal to interfere in the Chinese-Japanese troubles does not affect the question of the protection to Europeans in China, in which she will fully cooperate. The German commander in Chinese waters has already been authorized to dispatch a small body of marines to protect the legation at Pekin. If there should be any trouble, it is believed that the moral effect of even such a small body of European troops would effectually check a Chinese mob.

Why News Is Suppressed.

LONDON, Oct. 15.—A dispatch from Shanghai says: It is reported that in consequence of the projected £10,000,000 10 per cent loan to be guaranteed by the imperial customs Chinese agents abroad have been instructed to put the best face possible on the Chinese reverses and to represent the fleet as being active and efficient.

Rifles For the Chinese Army.

LONDON, Oct. 15.—A dispatch from Berlin states that a Hamburg firm has purchased 100,000 Albani rifles at 4 francs each from the Bolgian government for export to China.

MURDERER RUN DOWN.

A Burglar in Jail at Cleveland Charged With a More Serious Crime.

CLEVELAND, Oct. 15.—The police of this city believe that the murderers of Montgomery Gibbs of Buffalo have been run down at last. The woman, Sadie Robinson, who was taken to Buffalo Saturday night after confessing that it was she who killed Gibbs, is believed to have told the truth in part, at least. Her husband is in jail here charged with burglary, and a cousin of hers, named Bert Snyder, is also under arrest on the same charge.

A detective said that Snyder had made a statement to the police which threw a flood of light on the Gibbs murder. Snyder said that Robinson had confessed the murder to him. According to the story, Robinson and his wife arrived in Buffalo early early last spring. They were penniless and decided to commit a robbery to get money. The woman donned men's clothing and she and her husband went to a lonely place on Delaware avenue to wait for a victim. Gibbs was the first well dressed man who happened along. He was told to throw up his hands, and when he resisted, Robinson shot him. The couple then fled and the next morning they came to Cleveland.

A dispatch from Buffalo says that Assistant Chief of Police Cusack of that city has started for Cleveland again, and it is believed that he will make a demand for Robinson on the strength of Snyder's story, which may have been corroborated by the woman, who is closely guarded in the Buffalo prison.

STORM OVER THE LAKES.

One Vessel Lost, Another Disabled and the Wind Still Blowing.

SAULT STE. MARIE, Mich., Oct. 15.—The steam barge Samuel Mitchell, while bound up Lake Superior yesterday morning, sprang several of her plates while laboring in the gale. She ran back here and is being examined to ascertain the extent of her damages. It is thought she will have to return to Cleveland to be docked. The Mitchell is light.

The steam barge George L. Colwell and schooner D. P. Dobbins, which are ashore at Deer Park, will prove total losses. Tugs have been sent to them, but as there is a big sea it is possible they will not reach them in time to save them.

Wind Blowing Sixty Miles an Hour.

ALPENA, Mich., Oct. 15.—One of the worst gales of the season has prevailed here since Saturday night. The wind blew 60 miles an hour from the north, and the bay is full of boats.

IRON AND STEEL BOOM.

The Pennsylvania Mills at Harrisburg Overcrowded With Orders.

HARRISBURG, Oct. 15.—Iron and steel mills in this locality are enjoying an era of unprecedented prosperity. At the Pennsylvania steel works the production of rails and Bessemer steel last week was the heaviest for years. The three furnaces in blast averaged nearly 300 tons daily. For three days the Bessemer mill averaged 120 blows every 24 hours.

The rail mill made 4,000 tons of rails during the week, the largest production in its history. On Thursday 816 tons were turned out—nearly a ton to every two minutes. The company has contracts for 100,000 tons of girder rails from the Chicago Street Railway company of Chicago, and another large contract from Covington, Ky. There are 4,000 men employed in the steel works.

Perfect Arsenal of Anarchist Weapons.

HAVRE, Oct. 15.—Seventy packages purporting to be furniture were landed here recently from Southampton. Upon examining them the police found that they contained a perfect arsenal of anarchist weapons, including various bombs, explosives, old arms and ammunition, skeleton keys and burglars' tools. The Havre police communicated with the English police, who are trying to trace the packages to the sender.

True Condition of the Czar.

BERLIN, Oct. 15.—According to The Lokal Anzeiger, a Vienna physician, who is fully informed by St. Petersburg doctors, states that the diagnosis of the czar's complaint wavers between cancer in the renal region and inflammation of the kidneys. All the doctors, however, agree that the end will be neither speedy nor sudden, but that death will come after a gradual decline.

BANDITS ALL ESCAPE

No Clew to the Robbers of the Train at Quantico, Va.

THEIR HAUL A VERY RICH ONE.

The Amount Stated to Have Been Taken Ranges From $150,000 to $200,000, but This Is Denied by the Express Company. The Western Bandits Have Not Been Captured.

WASHINGTON, Oct. 15.—Not the shadow of a tangible clew to the identity of the men who accomplished the remarkable feat of train brigandage in Virginia Friday night has yet come to light. The little town of Quantico, which consists of half a dozen houses almost isolated from civilization, is overrun with detectives and officers from New York, Philadelphia, Baltimore and Washington. There are almost as many theories afloat as there are detectives, but the only points on which the theories are practically harmonious are that the robbery was a carefully planned work, executed by experienced professionals, and that the men are probably far distant from their field of operations before this time.

Most parties agree that a boat played a part in the escape but no strange crafts were seen on the Potomac that night so far as can be learned. The theory that the men crossed to the Maryland shore is being weakened on second thought by the fact that there were no trains by which they could have escaped, within reasonable reach at night. Every rod of ground between the river and the scene of the robbery has been threshed over with the result that the remains of a campfire with a bag bearing the label of a Washington bakery, was discovered in the woods.

The Washington police boat dropped down the Potomac yesterday morning with Inspector Hollingberger and two detectives on board. At the mouth of Aquia creek, the detectives were put ashore and made a thorough exploration of both banks of the Potomac for a long distance. They returned in the afternoon but refused to make any statement as to whether the efforts resulted in any clew. They are employed about the city making an investigation to find if possible clews regarding suspicious characters who have stopped in town recently.

Major Moore, the chief of police, says that two of his detectives have left the city working on a clew, which they hop ewill yield results, although he is not particularly sanguine and believes that the guilty parties are far away. The man arrested on suspicion Saturday night will merely be arraigned in the police court on a charge of vagrancy, as no evidence lies against him, and he probably has not the intellect of a train robber.

While the jurisdiction of the Washington officers is bounded by the 10-mile squares of the District of Columbia, they would not hesitate to make arrests if they found men outside of the city. Their only duty in the case, however, is to find whether the robbery was planned here or whether any one is in hiding in the district. Their professional senses are aroused, however, so they are looking into outside territory.

The rewards of $1,000 offered for the apprehension of each of the bandits are considered small in view of the importance of the case and the amount of money said to have been taken. They are but a fraction of the rewards held for the discovery of the robbers who held up a California train Thursday and made away with a much smaller amount than that secured by the Virginia gang.

The express officials, accompanied by Messenger Crutchfield, from whom the express funds were stolen, returned here at 11 o'clock last night. The detectives who had gone down the line with them earlier in the day did not return. They will remain in the neighborhood of Quantico. Horses have been provided with which the officers will push their search along the interior roads and into Maryland.

The express officials were very reticent, saying there were no new developments. Superintendent Moss of the Adams express said he had received no additional information. Another official, who was with the detectives down the line, said no arrests had been made and there was as yet not even a mail. Messenger Crutchfield declined to talk of the robbery.

The Amount Stolen.

NEW YORK, Oct. 15.—No further intelligence as to the amount looted from the train on the Richmond, Fredericksburg and Potomac railway Friday night near Quantico, Va., could be obtained at the Adams Express company's headquarters. The amount stated to have been taken ranged from $150,000 to $250,000, but the Adams Express company says that it will not be near the lowest of these figures.

DETECTIVES ALL AT SEA.

Nothing Heard of the Robbers of the Overland Train in California.

SACRAMENTO, Oct. 15.—The detectives are completely at sea regarding the identity of the man who robbed the Overland train on Thursday night. They claim to have discovered evidence that the robbers intended to wreck the train but changed their minds after encountering and capturing the trackwalker whom they forced to flag the train.

A claw bar found near the scene of the robbery is believed to have been used in removing the rails. A shovel also found nearby is believed to have been used to bury the coin. Two strangers at Woodland acted so suspiciously yesterday that after their hurried departure the sheriff organized a posse, and is now in pursuit. One of the suspected strangers was wounded in the hand and had dressed the same at a Woodland saloon. Officers are in close pursuit, and every road is under guard.

Case of Cain and Abel.

SISTERSVILLE, W. Va., Oct. 15.—William Dougherty died yesterday evening at Cow Run from injuries inflicted in the afternoon by his brother Hiram. William was divorced from his young wife recently. Afterward Hiram and the woman became close friends, which enraged the former husband, and several times they have quarreled. Yesterday, in an altercation, Hiram pounded William's head with a rock. Hiram is in jail at New Martinsville.

AMBASSADOR BAYARD

Returns to America to Remain Until Sometime in November.

NEW YORK, Oct. 15.—Hon. T. F. Bayard, United States ambassador to Great Britain, returned to America on the American line steamer City of Paris. He was accompanied by his two daughters and granddaughters. Mr. Bayard was met at the dock by a number of Delaware friends. Regarding his desire to be a candidate for the senate he refused to say anything.

"I shall," he said, "go to Washington at once and from there in a few days to my home in Wilmington, where the greater portion of my stay in America will be spent. I expect to return to England in November next."

Better Government Than Ours.

Colonel James O. Broadhead, United States minister to Switzerland, was also a passenger on the Paris. He was accompanied by Mrs. Broadhead and they will go at once to St. Louis where Mr. Broadhead said, laughingly, he might have an opportunity to vote for a Democrat. He was very enthusiastic in his praise of Switzerland and declared that that country had the best system of government in the world.

"Better than our own?" he was asked.

"Well," was the emphatic reply, "I should think so."

CALIFORNIA CAVERNS

Partially Explored and Found to Rival the Mammoth Cave.

SAN DIEGO, Cal., Oct. 15.—The series of caverns recently discovered by prospectors in the rocky sides of Cajon peak, a spur of the Cuyamaca range, have been partly explored and are found to rival the Mammoth cave of Kentucky in interesting features as well as in the size of the chambers. There are several external openings, from each of which a vertical ascent is made into a chamber with several lateral openings extending to other chambers, some of gigantic size.

The roofs and floors are brilliant with stalactites and stalagmites. Other passages leading in various directions into the heart of the mountain were traversed for considerable distance, and several mineral springs of strong saline quantities were found. Steps have been taken by the exploring party to organize a corporation and to secure title to the land on which the entrances were found, which is still vested in the government.

PYTHIAN SANITARIUM.

Committee to Select Location and Build It Meets.

LITTLE ROCK, Oct. 15.—The committee appointed to select a location and build the national Pythian sanitarium at Hot Springs met here. Those present were: Ed Hogaboom of Hot Springs, M. J. Manning of Clarendon, Aaron Meyers of Helena, Thomas Essex of Lebanon, Ills.; John T. King and C. F. Fowler of this city.

A subcommittee was appointed to draft articles of incorporation. The incorporators will be the members of the committee now in session. The committee left for Hot Springs to select a site. This grand jurisdiction has raised the $30,000 necessary to secure the sanitarium. It will cost $250,000.

Three Men Drowned.

BROOKLYN, Oct. 15.—About 2 o'clock Sunday afternoon a catboat containing four men was struck by a squall off Coney Island and capsized. The accident was witnessed by a number of people on shore and John and Daniel Bailey of Coney Island immediately started to the rescue in a small boat. They succeeded in rescuing one of the party who was clinging to the overturned boat and brought him ashore in an unconscious condition. He was finally resuscitated. He said that his name was Walter Both and that his companions, who were drowned, were Frank McIntyre, James Ford and Frank Britton, all of New Brighton.

Death of an Old Newspaper Man.

SANDUSKY, O., Oct. 15.—Hon. Cran Follet of this city died yesterday afternoon in his 95th year. When a boy he learned the printer's trade, edited a paper at Batavia, N. Y., for some years, was a member of the New York legislature, an associate of Thurlow Weed. After removing to Ohio he was editor of the Ohio State Journal, a member of the board of public works, president of the Sandusky, Dayton and Cincinnati railroad, retired to private life in 1868, but continued to write for the press, frequent articles from his pen appearing in The Register of this city and New York Evening Post. He was an intimate friend of William Cullen Bryant.

Young Crittenden Now in Jail.

FRANKFORT, Ky., Oct. 15.—Edmund Crittenden, son of Colonel Robert H. Crittenden, who was captured in Canada, was brought here yesterday and lodged in jail to await trial in the United States court to answer to the charge of having taken money from the mail while engaged as letter carrier in the Frankfort postoffice. Young Crittenden was arrested last spring and defaulted his bond. He is a grandson of John J. Crittenden, famous in Kentucky politics, and was popular here in society. It is said Senator Lindsay will make an appeal to President Cleveland to pardon Crittenden owing to his extreme youth.

Death of Henry H. Green.

LAS VEGAS, N. M., Oct. 15.—Henry H. Green died at Mora last night. He came to this country in 1854. He was a classmate of General Grant at West Point, and the general appointed him internal revenue collector in 1868. He was stationed at Fort Dearborn when Chicago had not yet been started as a village. He was a Mexican war veteran with a proud record and was connected with the army in New Mexico for a great many years, chiefly in the quartermaster's department. He was 71 years old at the time of his death.

Snow in Pennsylvania.

SELIM'S GROVE, Pa., Oct. 15.—Several snow squalls occurred in the vicinity of Troxelville, this county, yesterday. The ground is covered. A snow also occurred south of this place.

Vic Woodhull Coming Over.

LONDON, Oct. 15.—Mrs. Martin, formerly Mrs. Victoria Woodhull, sailed Saturday for New York with the object of making a tour of the United States.

Indications.

Generally fair weather during the day but partly cloudy; westerly winds, shifting to south; warmer by Monday morning.

EFFECTS OF THE STORM.

Two Vessels Badly Damaged and Another One Long Overdue.

PENSACOLA, Fla., Oct. 15.—Captain Sinto and 16 men of the crew of the Spanish bark Barcelona, from New Orleans to Barcelona, with a cargo of staves, were brought here yesterday by the pilot boat Haze. The Barcelona was dismasted and waterlogged, her pumps and everything on deck being carried away in Monday's storm. One seaman was swept overboard and drowned. Captain Sinto and his crew were taken off Tuesday by the Norwegian bark Ankathun, about 200 miles southwest of Pensacola, and transferred to the pilot boat Saturday night.

The bark, John Ludwig, which sailed from here before the storm with a cargo of timber, was picked up Saturday night about 15 miles off the bar and towed in yesterday by the tug Monarch.

The bark was caught in the storm about 150 miles south of the bar while under bare poles. Her three masts were broken off and carried away, and her bulwarks and stanchions were stove in. For about 40 hours her rail was under water. Her crew was lashed to the opposite rail, but a tremendous wave broke the rope which held the mate and he was swept away and lost.

Much anxiety is felt here about the steamship Scythian, Captain Hamilton, of the Short Coal company fleet. She left Tampico on Oct. 3 with the large coal barge Alhambra in tow and has now been several days overdue. No tidings have been received of the vessel since the storm.

A Pensioner Murdered For His Money.

ALTON, Ills., Oct. 15.—A murder was committed in this city some time Saturday night and all search so far has failed to locate the guilty persons. Harrison Harris, a pensioner, had just drawn his pension for the last three months, besides his week's pay as a well digger. He proceeded to enjoy himself in the saloon section. He fell into bad company, and, was at 2:30 o'clock a. m. found lying dead in the rear of a saloon in the east part of the city. A postmortem examination showed that Harris had been sandbagged. All his money and his watch were missing.

Found Guilty of Murder.

DIAMOND, La., Oct 15.—Louis Dinet has been convicted of the murder of Adolph Clark, an old and wealthy orange grower of this parish, who mysteriously disappeared recently and was found dead in the river. In the trial the son swore his father killed Clark with a club because of the latter having accused Dinet of stealing a skiff. The verdict carries the death sentence.

Allen's Discovery for Piles.

Allen's Discovery for Piles is a certain cure for all forms of piles. Do you have soreness and chafing with intense itching often at night? It is dangerous to neglect these symptoms If you have suffered for years with chronic piles and feel you can't be cured, give Allen's Discovery one trial. It is a *new discovery* that cures piles. Sold by all druggists. Price 50 cents. Sent by mail for 50 cents. Address Allen's Discovery, Box 83, LeRoy, N. Y.

This Is the Last Week

To purchase your wall paper. It goes at your own prices. See us before you buy. 335 N. Main. 10-3t

W. C. T. U.

Regular meeting at 225 South Pierce street, at 2:30 p. m. to-morrow. SEC'Y.

The Best Stock

Of Wall paper in the city is being offered at assignee's sale. This is the last week of the sale. 335 N. Main street. 10-3t

You will Find

The greatest line of Ladies' Underwear, as to quality and price, at Wilhelm's Dry Goods Store. 9 2t

WANTED.

WANTED—Salesmen; salary from start; permanent place. Brown Bros. Co., Nurserymen, Rochester N. Y. 10-4 eod4w

WANTED—A girl for general housework. Apply at Shine's restaurant, 328 N. Main st. 10 3t

FOR SALE—A first class family horse, carriage and harness. Address M, care post office. tf

WANTED—Agent in Lima for electric door (name) plates, signs, etc., reliable in dark. Sample with any name free. New Era Co., 167 Dearborn St., Chicago, Ill. 1t

WANTED—Good wages paid competent girl. 303 W. Market st. 7 2t

WANTED—Girl as cook and laundress. Enquire of Mrs. J. C. Linnemuo, 618 West Market. 7 3t

WANTED—A good girl for general housework. Small family. Best of wages. Enquire at once at 639 West Market street, of Mrs. O. B. Selfridge, Jr.

KEEP WARM.

To all persons who wish to use

COKE!

This winter, and will order in October in full load lots, we will make a special price of

$4.00 PER TON.

Leave orders at J. M. Waugh's Shoe Store, on Public Square.

W. L. WATT, Agent.

9-24-eod 1m

MONEY TO LOAN.

I have money to loan on city and farm property at 6 per cent. interest Privilege given to pay principal in payments if desired. Those wishing to borrow money will do well to call on me.

T. K. WILKINS,

Room 26 Opera block, Lima, Ohio

3-14-6m (Take elevator)

AFTER FIFTEEN YEARS

Banker Gus Kalb Will Retire from the Clothing Trade.

Gus Kalb is preparing to retire from the clothing business after fifteen years close attention to that line of trade. In October of 1879 he purchased the clothing business of Ed Braun, in the Union block, and has since conducted one of the most successful clothing stores in Lima. His careful business methods have enabled him to acquire a considerable portion of this world's goods during these fifteen years, and now that he has entered into the banking business he has determined to dispose of the clothing store and devote his entire time and energy to the bank.

What Do You Want?

We are sole agents for the celebrated Steinway, Steck, Everett, Webber, Chickering, Gillemeister & Croger, Kurtzman, Harvard, Boston, Muchfield and Peck & Son pianos. We can also furnish you any organ made from $60 to $65. We have nine square pianos which cash can buy from $70 to $100, and for anything in the musical line you will find us headquarters.

Again we want to inform you that Prof. Barnard, one of the best tuners in this part of Ohio, is in our employ and can be secured by leaving or sending us your address.

We have the following splendid announcement of recent sales to make: Mrs. Hannah Burns, Glynnwood, an Everett in oak; Rev. F. S. Robinson, of Cairo, an Everett in walnut; Mrs. Carrie Park, of Lima, a Harvard piano; Mrs. Mary Bourquin, of Lima, a beautiful Everett, style No. 13, in mahogany, with plectraphone attachment; Annie Armstrong, of Elida, a fine organ, and L. G. Lerch, of Lima, a fine piano. 1t

Police Court.

A fellow named Dan Bowers was arrested Saturday night for creating a disturbance at the post office corner. He was drunk and was arraigned before the mayor on that charge this morning. He pleaded guilty and was fined $6.60, and was committed to jail in default.

Roxy Cook was also up for drunkenness, being found very drunk in the Union street tunnel Saturday night. He was fined $8.60, but having no money was also committed.

That Joyful Feeling

With the exhilirating sense of renewed health and strength and internal cleanliness which follows the use of the Syrup of Figs is unknown to the few who have not progressed beyond the old time medicines and the cheap substitutes sometimes offered but never accepted by the well informed.

FELTZ BROS. & CO.,

1st DOOR NORTH OF COURT HOUSE.

A large lot of Remnants and odds and ends having accumulated in our different departments in consequence of a brisk Fall trade, we will hold a

REMNANT ·· SALE!

Commencing Monday, Oct. 15th, and ending Saturday, Oct. 20th.

We have put all remnants and odds and ends on our

Remnant Counter,

In the rear of the store, on which you will find short lengths of Dress Goods, Ginghams, Calicos, odd sizes of Ladies', Gents' and Children's Underwear, Hosiery, etc., all of which will be sold at just

1/2

The regular price. Attend this Sale and you will be delighted with the many Bargains you will find here.

The People's Thoroughfare.

Not only the Public Square, but the

DRY GOODS STORE ON THE SQUARE.

This week will be

UNDERWEAR WEEK

And the splendid assortment of UNDERWEAR at such low prices will be the great attraction for this week.

BLANKETS!

Two Special Bargains in BLANKETS this week.

ONE A RED BLANKET,

Worth $3.50 for $2.50.

One a Grey Blanket,

Worth $3.50 for $2.19.

Do not fail to see them.

G. E. BLUEM,

57 PUBLIC SQUARE.

DRESS GOODS AND CLOAK HO

NEWSPAPERARCHIVE®

THE EVENING PAPER Contains the News of To-day. THE MORNING PAPER The Events of Yesterday

The Lima Times-Democrat.

READ THE NEWS WHILE IT IS FRESH. The Times-Democrat Contains it All. ONLY TEN CENTS A WEEK.

VOL. X, NO. 310 LIMA, OHIO, MONDAY, OCTOBER 15, 1894. PRICE THREE CENTS

CROSSING COLLISION.

An Engineer Responsible For a Horrible Railroad Accident.

LOUISVILLE AND NASHVILLE

One Excursion Train Cuts Another in Two. One Person Killed and a Score of Others Injured, Some of Them Probably Fatally—The Engineer Seeks Safety in Flight. List of the Victims.

NEW ORLEANS, Oct. 15.—Engineer Simpson of the East Louisiana railroad is responsible for a frightful accident that occurred yesterday morning at the crossing of the Louisville and Nashville and the Northeastern road, about two miles from where the former road leaves Elysian Fields street—an accident that will in all probability result in at least one fatality, while a score of passengers on the Louisville and Nashville received severe injuries.

The Louisville and Nashville "Across the Lake" excursion train, consisting of eight coaches well loaded with pleasure-seekers, a large proportion of them being women and children, pulled out on time. As the train approached the crossing of the Northeastern tracks, Engineer Hanley brought his train to a stop and whistled as the law requires. He then gave the signal to go ahead and proceeded across the tracks of the Northeastern.

The East Louisiana train, carrying excursionists to points in Saint Tammany parish, was booming along its tracks and with a shrill shriek from its whistle for down brakes, it crashed into the sixth coach of the Louisville and Nashville train. The collision threw a crowded coach completely into the ditch, while the attacking engine was derailed, and buried its nose several feet in the soft mud.

Passengers on the East Louisiana train were uninjured except for the shock of the collision. Not so with the coast excursion, however. Just before the iron monster struck the coach several of the passengers saw it coming and a panic ensued. There was a wild rush to escape from the doomed coach, but before one of the passengers could reach either platform the approaching engine had struck, and the coach, with its living freight, was hurled from the tracks into the ditch. Women and children shrieked in their terror, while men fought their way blindly for some escape from the coach.

Seats were torn up and hurled in every direction by the force of the collision, and after the first wild panic had subsided, there were heard piteous moans from different quarters of the wreck, telling of painful injuries. Willing hands went to work, and within a short time the wounded ones had been taken from the coach and made as comfortable as circumstances would permit.

The greatest indignation and anger prevailed among the witnesses of the collision against Engineer Simpson, who had ruthlessly disregarded the law, requiring him to stop and had caused the frightful wreck. Inquiry developed the fact that Simpson had escaped to the swamp.

A section foreman on the handcar brought the news of the collision to the city, and the Northeastern officials dispatched a special train to convey the injured to the city.

The list of the injured are:

Robert Carey, sugar broker, left leg broken and head cut.

R. H. Holmes, left leg and arm broken.

A. C. Whillow, left knee and hip hurt.

Mrs. Julia Muir, left leg and ankle injured and severe scalp wound.

Andrew Lee, contusion of the neck.

S. C. Courtney, head slightly injured.

Frank Carambat, slightly hurt about left side.

Mrs. Frank Carambat was also injured severely about the side.

Ella Sharp, a niece of Mrs. Carambat, contusion of the neck.

E. J. Evans, slightly cut about the face.

D. R. Fleming, left leg bruised.

M. McDonnell, badly bruised about the left side of the head and right arm.

R. T. McKeeman of Biloxi, slightly hurt.

Mr. Lehman, severely hurt about head.

C. S. Younger, bruised about the body.

Mrs. A. S. Cosa, badly bruised.

Mrs. L. Spiers, badly bruised.

A son of General A. S. Badger, badly hurt.

A small boy was seriously hurt about the head, but immediately after the wreck he left the scene in charge of his father.

FIELDEN A FARMER.

The Recently Pardoned Anarchist Has Become Tired of Driving a Beer Wagon.

CHICAGO, Oct. 15.—Samuel Fielden, the anarchist, who was pardoned while serving a life sentence for participation in the Haymarket riot of 1886, has concluded to turn farmer. Since his release from the penitentiary Fielden has been driving a beer wagon, and having saved some money, is looking around for a farm to purchase. Fielden said:

"I will not change my views on economic and social questions, but I have not spoken at a public meeting for a long time and do not expect to. Why? Because it seems to me the millennium is a long ways off. I don't expect it to come during my lifetime, so I might as well get some satisfaction out of life, and I think I can find it better and easier on a farm than the unsatisfactory life that a working individual must now endure in the city. The time was, of course, when I hoped for better things in the condition of the people. That improvement was my millennium, but as I do not expect it to come during my generation, I will turn farmer."

Kaffirs Attack a Town.

LOURENZO MARQUEZ, Oct. 15.—The rebelious Kaffirs in great force attacked this town yesterday, but were repulsed. A renewal of the attacks is expected at any moment. The situation is serious, as the force defending the place is not sufficient to make a prolonged resistance.

Queen Liliuokalani Crazy.

VICTORIA, B. C., Oct. 15.—Before the Arawa left Honolulu a rumor was in circulation that Queen Liliuokalani had gone crazy. The report is not credited, although for several days she had not left the house she is occupying.

REBELLION IN CHINA.

Loyal Troops Attacked and Very Easily Defeated—Latest War News.

LONDON, Oct. 15.—A dispatch from Shanghai confirms the report telegraphed to the Associated Press that rebellion has broken out 100 miles from Hankow. The rebels are fairly armed and very reckless. They attacked the government buildings which were feebly defended by loyal troops. The latter were soon defeated and many of them were killed; many others joined the rebels. Two Mandarins were killed.

The province is almost denuded of troops and the rebels are daily gathering strength. It is expected that they will advance on Woo-Chang, province of Hoo-Pee, of which Hankow is the capitol. The garrison at Woo-Chang has gone to the coast, and the place is therefore practically defenseless.

Germany's Attitude Toward China.

LONDON, Oct. 15.—A dispatch to The Times from Berlin says that Germany's refusal to interfere in the Chinese-Japanese troubles does not affect the question of the protection to Europeans in China, in which she will fully cooperate. The German commander in Chinese waters has already been authorized to dispatch a small body of marines to protect the legation at Pekin. If there should be any trouble, it is believed that the moral effect of even such a small body of European troops would effectually check a Chinese mob.

Why News Is Suppressed.

LONDON, Oct. 15.—A dispatch from Shanghai says: It is reported that in consequence of the projected £10,000,000 10 per cent loan to be guaranteed by the imperial customs Chinese agents abroad have been instructed to put the best face possible on the Chinese reverses and to represent the fleet as being active and efficient.

Rifles For the Chinese Army.

LONDON, Oct. 15.—A dispatch from Berlin states that a Hamburg firm has purchased 100,000 Albani rifles at 4 francs each from the Belgian government for export to China.

MURDERER RUN DOWN.

A Burglar in Jail at Cleveland Charged With a More Serious Crime.

CLEVELAND, Oct. 15.—The police of this city believe that the murderers of Montgomery Gibbs of Buffalo have been run down at last. The woman, Sadie Robinson, who was taken to Buffalo Saturday night after confessing that it was she who killed Gibbs, is believed to have told the truth in part, at least. Her husband is in jail here charged with burglary, and a cousin of hers, named Bert Snyder, is also under arrest on the same charge.

A detective said that Snyder had made a statement to the police which threw a flood of light on the Gibbs murder. Snyder said that Robinson had confessed the murder to him. According to the story, Robinson and his wife arrived in Buffalo early early last spring. They were penniless and decided to commit a robbery to get money. The woman donned men's clothing and she and her husband went to a lonely place on Delaware avenue to wait for a victim. Gibbs was the first well dressed man who happened along. He was told to throw up his hands, and when he resisted, Robinson shot him. The couple then fled and the next morning they came to Cleveland.

A dispatch from Buffalo says that Assistant Chief of Police Cusack of that city has started for Cleveland again, and it is believed that he will make a demand for Robinson on the strength of Snyder's story, which may have been corroborated by the woman, who is closely guarded in the Buffalo prison.

STORM OVER THE LAKES.

One Vessel Lost, Another Disabled and the Wind Still Blowing.

SAULT STE. MARIE, Mich., Oct. 15.—The steam barge Samuel Mitchell, while bound up Lake Superior yesterday morning, sprang several of her plates while laboring in the gale. She ran back here and is being examined to ascertain the extent of her damages. It is thought she will have to return to Cleveland to be docked. The Mitchell is light.

The steam barge George L. Colwell and schooner D. P. Dobbins, which are ashore at Deer Park, will prove total losses. Tugs have been sent to them, but as there is a big sea it is possible they will not reach them in time to save them.

Wind Blowing Sixty Miles an Hour.

ALPENA, Mich., Oct. 15.—One of the worst gales of the season has prevailed here since Saturday night. The wind blew 60 miles an hour from the north, and the bay is full of boats.

IRON AND STEEL BOOM.

The Pennsylvania Mills at Harrisburg Overcrowded With Orders.

HARRISBURG, Oct. 15.—Iron and steel mills in this locality are enjoying an era of unprecedented prosperity. At the Pennsylvania steel works the production of rails and Bessemer steel last week was the heaviest for years. The three furnaces in blast averaged nearly 300 tons daily. For three days the Bessemer mill averaged 120 blows every 24 hours.

The rail mill made 4,000 tons of rails during the week, the largest production in his history. On Thursday 816 tons were turned out—nearly a ton to every two minutes. The company has contracts for 100,000 tons of girder rails from the Chicago Street Railway company of Chicago, and another large contract from Covington, Ky. There are 4,000 men employed in the steel works.

Perfect Arsenal of Anarchist Weapons.

HAVRE, Oct. 15.—Seventy packages purporting to be furniture were landed here recently from Southampton. Upon examining them the police found that they contained a perfect arsenal of anarchist weapons, including various bombs, explosives, old arms and ammunition, skeleton keys and burglars' tools. The Havre police communicated with the English police, who are trying to trace the packages to the sender.

True Condition of the Czar.

BERLIN, Oct. 15.—According to The Lokal Anzeiger, a Vienna physician, who is fully informed by St. Petersburg doctors, states that the diagnosis of the czar's complaint wavers between cancer in the renal region and inflammation of the kidneys. All the doctors, however, agree that the end will be neither speedy nor sudden, but that death will come after a gradual decline.

BANDITS ALL ESCAPE

No Clew to the Robbers of the Train at Quantico, Va.

THEIR HAUL A VERY RICH ONE.

The Amount Stated to Have Been Taken Ranges From $150,000 to $200,000, but This Is Denied by the Express Company. The Western Bandits Have Not Been Captured.

WASHINGTON, Oct. 15.—Not the shadow of a tangible clew to the identity of the men who accomplished the remarkable feat of train brigandage in Virginia Friday night has yet come to light. The little town of Quantico, which consists of half a dozen houses almost isolated from civilization, is overrun with detectives and officers from New York, Philadelphia, Baltimore and Washington. There are almost as many theories afloat as there are detectives, but the only points on which the theories are practically harmonious are that the robbery was a carefully planned work, executed by experienced professionals, and that the men are probably far distant from their field of operations before this time.

Most parties agree that a boat played a part in the escape but no strange crafts were seen on the Patomac that night so far as can be learned. The theory that the men crossed to the Maryland shore is being weakened on second thought by the fact that there were no trains by which they could have escaped, within reasonable reach at night. Every rod of ground between the river and the scene of the robbery has been threshed over with the result that the remains of a campfire with a bag bearing the label of a Washington bakery, was discovered in the woods.

The Washington police boat dropped down the Potomac yesterday morning with Inspector Hollingberger and two detectives on board. At the mouth of Aquia creek, the detectives were put ashore and made a thorough exploration of both banks of the Potomac for a long distance. They returned in the afternoon but refused to make any statement as to whether the efforts resulted in any clew. They are employed about the city making an investigation to find if possible clews regarding suspicious characters who have stopped in town recently.

Major Moore, the chief of police, says that two of his detectives have left the city working on a clew, which they hop ewill yield results, although he is not particularly sanguine and believes that the guilty parties are far away. The man arrested on suspicion Saturday night will merely be arraigned in the police court on a charge of vagrancy, as no evidence lies against him, and he probably has not the intellect of a train robber.

While the jurisdiction of the Washington officers is bounded by the 10-mile squares of the District of Columbia, they would not hesitate to make arrests if they found men outside of the city. Their only duty in the case, however, is to find whether the robbery was planned here or whether any one is in hiding in the district. Their professional senses are aroused, however, so they are looking into outside territory.

The rewards of $1,000 offered for the apprehension of each of the bandits are considered small in view of the importance of the case and the amount of money said to have been taken. They are but a fraction of the rewards held for the discovery of the robbers who held up a California train Thursday and made away with a much smaller amount than that secured by the Virginia gang.

The express officials, accompanied by Messenger Crutchfield, from whom the express funds were stolen, returned here at 11 o'clock last night. The detectives who had gone down the line with them earlier in the day did not return. They will remain in the neighborhood of Quantico. Horses have been provided with which the officers will push their search along the interior roads and into Maryland.

The express officials were very reticent, saying there were no new developments. Superintendent Moss of the Adams express said he had received no additional information. Another official, who was with the detectives down the line, said no arrests had been made and there was as yet not even a trail. Messenger Crutchfield declined to talk of the robbery.

The Amount Stolen.

NEW YORK, Oct. 15.—No further intelligence as to the amount looted from the train on the Richmond, Fredericksburg and Potomac railway Friday night near Quantico, Va., could be obtained at the Adams Express company's headquarters. The amount stated to have been taken ranged from $150,000 to $250,000, but the Adams Express company says that it will not be near the lowest of these figures.

DETECTIVES ALL AT SEA.

Nothing Heard of the Robbers of the Overland Train in California.

SACRAMENTO, Oct. 15.—The detectives are completely at sea regarding the identity of the man who robbed the Overland train on Thursday night. They claim to have discovered evidence that the robbers intended to wreck the train but changed their minds after encountering and capturing the trackwalker whom they forced to flag the train.

A claw bar found near the scene of the robbery is believed to have been used in removing the rails. A shovel also found nearby is believed to have been used to bury the coin. Two strangers at Woodland acted so suspiciously yesterday that after their hurried departure the sheriff organized a posse, and is now in pursuit. One of the suspected strangers was wounded in the hand and had dressed the same at a Woodland saloon. Officers are in close pursuit, and every road is under guard.

Case of Cain and Abel.

SISTERSVILLE, W. Va., Oct. 15.—William Dougherty died yesterday evening at Cow Run from injuries inflicted in the afternoon by his brother Hiram. William was divorced from his young wife recently. Afterward Hiram and the woman became close friends, which enraged the former husband, and several times they have quarreled. Yesterday, in an altercation, Hiram pounded William's head with a rock. Hiram is in jail at New Martinsville.

AMBASSADOR BAYARD.

Returns to America to Remain Until Sometime in November.

NEW YORK, Oct. 15.—Hon. T. F. Bayard, United States ambassador to Great Britain, returned to America on the American line steamer City of Paris. He was accompanied by his two daughters and granddaughters Mr. Bayard was met at the dock by a number of Delaware friends. Regarding his desire to be a candidate for the senate he refused to say anything.

"I shall," he said, "go to Washington at once and from there in a few days to my home in Wilmington, where the greater portion of my stay in America will be spent. I expect to return to England in November next."

Better Government Than Ours.

Colonel James O. Broadhead, United States minister to Switzerland, was also a passenger on the Paris. He was accompanied by Mrs. Broadhead and they will go at once to St. Louis where Mr. Broadhead said, laughingly, he might have an opportunity to vote for a Democrat. He was very enthusiastic in his praise of Switzerland and declared that that country had the best system of government in the world.

"Better than our own?" he was asked.

"Well," was the emphatic reply, "I should think so."

CALIFORNIA CAVERNS

Partially Explored and Found to Rival the Mammoth Cave.

SAN DIEGO, Cal., Oct. 15.—The series of caverns recently discovered by prospectors in the rocky sides of Cajon peak, a spur of the Cuyamaca range, have been partly explored and are found to rival the Mammoth cave of Kentucky in interesting features as well as in the size of the chambers. There are several external openings, from each of which a vertical ascent is made into a chamber with several lateral openings extending to other chambers, some of gigantic size.

The roofs and floors are brilliant with stalactites and stalagmites. Other passages leading in various directions into the heart of the mountain were traversed for considerable distance, and several mineral springs of strong saline quantities were found. Steps have been taken by the exploring party to organize a corporation and to secure title to the land on which the entrances were found, which is still vested in the government.

PYTHIAN SANITARIUM.

Committee to Select Location and Build It Meets.

LITTLE ROCK, Oct. 15.—The committee appointed to select a location and build the national Pythian sanitarium at Hot Springs met here. Those present were: Ed Hogaboom of Hot Springs, M. J. Manning of Clarendon, Aaron Meyers of Helena, Thomas Essex of Lebanon, Ills.; John T. King and C. F. Fowler of this city.

A subcommittee was appointed to draft articles of incorporation. The incorporators will be the members of the committee now in session. The committee left for Hot Springs to select a site. This grand jurisdiction has raised the $50,000 necessary to secure the sanitarium. It will cost $350,000.

Three Men Drowned.

BROOKLYN, Oct. 15.—About 2 o'clock Sunday afternoon a catboat containing four men was struck by a squall off Coney Island and capsized. The accident was witnessed by a number of people on shore and John and Daniel Bailey of Coney Island immediately started to the rescue in a small boat. They succeeded in rescuing one of the party who was clinging to the overturned boat and brought him ashore in an unconscious condition. He was finally resuscitated. He said that his name was Walter Both and that his companions, who were drowned, were Frank McIntyre, James Ford and Frank Britton, all of New Brighton.

Death of an Old Newspaper Man.

SANDUSKY, O., Oct. 15.—Hon. Oran Follet of this city died yesterday afternoon in his 95th year. When a boy he learned the printer's trade, edited a paper at Batavia, N. Y., for some years, was a member of the New York legislature, an associate of Thurlow Weed. After removing to Ohio he was editor of the Ohio State Journal, a member of the board of public works, president of the Sandusky, Dayton and Cincinnati railroad, retired to private life in 1868, but continued to write for the press, frequent articles from his pen appearing in The Register of this city and New York Evening Post. He was an intimate friend of William Cullen Bryant.

Young Crittenden Now in Jail.

FRANKFORT, Ky., Oct. 15.—Edmund Crittenden, son of Colonel Robert H. Crittenden, who was captured in Canada, was brought here yesterday and lodged in jail to await trial in the United States court to answer to the charge of having taken money from the mail while engaged as letter carrier in the Frankfort postoffice. Young Crittenden was arrested last spring and defaulted his bond. He is a grandson of John J. Crittenden, famous in Kentucky politics, and was popular here in society. It is said Senator Lindsay will make an appeal to President Cleveland to pardon Crittenden owing to his extreme youth.

Death of Henry H. Green.

LAS VEGAS, N. M., Oct. 15.—Henry H. Green died at Mora last night. He came to this country in 1854. He was a classmate of General Grant at West Point, and the general appointed him internal revenue collector in 1868. He was stationed at Fort Dearborn when Chicago had not yet been started as a village. He was a Mexican war veteran with a proud record and was connected with the army in New Mexico for a great many years, chiefly in the quartermaster's department. He was 71 years old at the time of his death.

Snow in Pennsylvania.

SELIM'S GROVE, Pa., Oct. 15.—Several snow squalls occurred in the vicinity of Troxelville, this county, yesterday. The ground is covered. A snow also occurred south of this place.

Vic Woodhull Coming Over.

LONDON, Oct. 15.—Mrs. Martin, formerly Mrs. Victoria Woodhull, sailed Saturday for New York with the object of making a tour of the United States.

Indications.

Generally fair weather during the day but partly cloudy; westerly winds, shifting to south; warmer by Monday morning

EFFECTS OF THE STORM.

Two Vessels Badly Damaged and Another One Long Overdue.

PENSACOLA, Fla., Oct. 15.—Captain Sinto and 16 men of the crew of the Spanish bark Barcelona, from New Orleans to Barcelona, with a cargo of staves, were brought here yesterday by the pilot boat Haze. The Barcelona was dismasted and waterlogged, her pumps and everything on deck being carried away in Monday's storm. One seaman was swept overboard and drowned. Captain Sinto and his crew were taken off Tuesday by the Norwegian bark Arkatisen, about 200 miles southwest of Pensacola, and transferred to the pilot boat Saturday night.

The bark, John Ludwig, which sailed from here before the storm with a cargo of timber, was picked up Saturday night about 15 miles off the bar and towed in yesterday by the tug Monarch.

The bark was caught in the storm about 150 miles south of the bar while under bare poles. Her three masts were broken off and carried away, and her bulwarks and stanchions were stove in. For about 40 hours her rail was under water. Her crew was lashed to the opposite rail, but a tremendous wave broke the rope which held the mate and he was swept away and lost.

Much anxiety is felt here about the steamship Scythian, Captain Hamilton, of the Short Coal company fleet. She left Tampico on Oct. 3 with the large coal barge Alhambra in tow and has now been several days overdue. No tidings have been received of the vessel since the storm.

A Pensioner Murdered For His Money.

ALTON, Ills., Oct. 15.—A murder was committed in this city some time Saturday night and all search so far has failed to locate the guilty persons. Harrison Harris, a pensioner, had just drawn his pension for the last three months, besides his week's pay as a well digger. He proceeded to enjoy himself in the saloon section. He fell into bad company, and, was at 2:30 o'clock a. m. found lying dead in the rear of a saloon in the east part of the city. A postmortem examination showed that Harris had been sandbagged. All his money and his watch were missing.

Found Guilty of Murder.

DIAMOND, La., Oct. 15.—Louis Dinet has been convicted of the murder of Adolph Clark, an old and wealthy orange grower of this parish, who mysteriously disappeared recently and was found dead in the river. In the trial the son swore his father killed Clark with a club because of the latter having accused Dinet of stealing a skiff. The verdict carries the death sentence.

Allen's Discovery for Piles.

Allen's Discovery for Piles is a certain cure for all forms of piles. Do you have soreness and chafing with intense itching often at night? It is dangerous to neglect these symptoms If you have suffered for years with chronic piles and feel you can't be cured, give Allen's Discovery one trial. It is a *new discovery* that cures piles. Sold by all druggists. Price 50 cents. Sent by mail for 50 cents. Address Allen's Discovery, Box 83, LeRoy, N. Y.

This Is the Last Week

To purchase your wall paper. It goes at your own prices. See us before you buy. 335 N. Main. 10-3t

W. C. T. U.

Regular meeting at 225 South Pierce street, at 2:30 p. m. to-morrow. SEC'Y.

The Best Stock

Of Wall paper in the city is being offered at assignee's sale. This is the last week of the sale. 335 N. Main street. 10-3t

You will Find

The greatest line of Ladies' Underwear, as to quality and price, at Wilhelm's Dry Goods Store. 9 26

WANTED.

WANTED—Salesmen; salary from start; permanent place. Brown Bros. Co., Nurserymen, Rochester N. Y. 10-4 eod4w

WANTED—A girl for general housework. Apply at Shino's restaurant, 328 N. Main st. 10 82

FOR SALE—A first class family horse, carriage and harness. Address M, care post office. tf

WANTED—Agent in Lima for electric door (name) plates, signs, etc., reliable in dark. Sample with any name free. New Era Co., 167 Dearborn St., Chicago, Ill. 1t

WANTED—Good wages paid competent girl. 303 W. Market st. 7 36

WANTED—Girl as cook and laundress. Enquire of Mrs. J. C. Linneman, 618 West Market. 7 35

WANTED—A good girl for general housework. Small family. Best of wages. Enquire at once at 589 West Market street, of Mrs. O. P. Selfridge, Jr.

KEEP WARM.

To all persons who wish to use

COKE!

This winter, and will order in October in full load lots, we will make a special price of

$4.00 PER TON.

Leave orders at J. M. Waugh's Shoe Store, on Public Square.

W. L. WATT, Agent.

9-24-eod 1m

MONEY TO LOAN.

I have money to loan on city and farm property at 6 per cent. Interest Privilege given to pay principal in payments if desired. Those wishing to borrow money will do well to call on me.

T. K. WILKINS,

Room 20 Opera block. Lima, Ohio

3-14-6m (Take elevator)

AFTER FIFTEEN YEARS

Banker Gus Kalb Will Retire from the Clothing Trade.

Gus Kalb is preparing to retire from the clothing business after fifteen years close attention to that line of trade. In October of 1879 he purchased the clothing business of Ed Braun, in the Union block, and has since conducted one of the most successful clothing stores in Lima. His careful business methods have enabled him to acquire a considerable portion of this world's goods during these fifteen years, and now that he has entered into the banking business he has determined to dispose of the clothing store and devote his entire time and energy to the bank.

What Do You Want?

We are sole agents for the celebrated Steinway, Steck, Everett, Webber, Chickering, Gillemeister & Croger, Kurtzman, Harvard, Boston, Muchfield and Peek & Son pianos. We can also furnish you any organ made from $60 to $65. We have nine square pianos which cash can buy from $70 to $100, and for anything in the musical line you will find us headquarters.

Again we want to inform you that Prof. Barnard, one of the best tuners in this part of Ohio, is in our employ and can be secured by leaving or sending us your address.

We have the following splendid announcement of recent sales to make: Mrs. Hannah Burns, Glynnwood, an Everett in oak; Rev. F. S. Robinson, of Cairo, an Everett in walnut; Mrs. Carrie Park, of Lima, a Harvard piano; Mrs. Mary Bourquin, of Lima, a beautiful Everett, style No. 13, in mahogany, with plectraphone attachment; Annie Armstrong, of Elida, a fine organ, and L. G. Lerch, of Lima, a fine piano. 1t

Police Court.

A fellow named Dan Bowers was arrested Saturday night for creating a disturbance at the post office corner. He was drunk and was arraigned before the mayor on that charge this morning. He pleaded guilty and was fined $6.60, and was committed to jail in default.

Roxy Cook was also up for drunkenness, being found very drunk in the Union street tunnel Saturday night. He was fined $8.60, but having no money was also committed.

That Joyful Feeling

With the exhilirating sense of renewed health and strength and internal cleanliness which follows the use of the Syrup of Figs is unknown to the few who have not progressed beyond the old time medicines and the cheap substitutes sometimes offered but never accepted by the well informed.

FELTZ BROS. & CO.,

1st DOOR NORTH OF COURT HOUSE.

A large lot of Remnants and odds and ends having accumulated in our different departments in consequence of a brisk Fall trade, we will hold a

REMNANT ·· SALE!

Commencing Monday, Oct. 15th, and ending Saturday, Oct. 20th.

We have put all remnants and odds and ends on our

Remnant Counter,

In the rear of the store, on which you will find short lengths of Dress Goods, Ginghams, Calicos, odd sizes of Ladies', Gents' and Children's Underwear, Hosiery, etc., all of which will be sold at just

1/2

The regular price. Attend this Sale and you will be delighted with the many Bargains you will find here.

The People's Thoroughfare.

Not only the Public Square, but the

DRY GOODS STORE ON THE SQUARE.

This week will be

UNDERWEAR WEEK

And the splendid assortment of UNDERWEAR at such low prices will be the great attraction for this week.

BLANKETS!

Two Special Bargains in BLANKETS this week.

ONE A RED BLANKET,

Worth $3.50 for $2.50.

One a Grey Blanket,

Worth $3.50 for $2.19.

Do not fail to see them.

G. E. BLUEM,

57 PUBLIC SQUARE.

DRESS GOODS AND CLOAK HOUSE.

NEWSPAPERARCHIVE®

The Lima Times-Democrat

THE TIMES-DEMOCRAT PUB'G CO.

THE LIMA TIMES-DEMOCRAT is published every evening (except Sunday) and will be delivered at your supper table each evening upon the following terms:

One copy one year, in advance.....$5 00
Six months, in advance.....2 50
By carrier, per week.....10 cents.

OFFICE—TIMES BUILDING,
No. 221 North Main Street, Lima, O.
TELEPHONE CALL, No. 84.

LARGEST CIRCULATION IN LIMA.

Postage Prepaid Anywhere in United States.

Subscription collections made weekly. Our collector will call each week unless some special arrangement be made with him. All subscription accounts must be paid promptly.

All foreign subscriptions must be paid in advance.

THE TIMES-DEMOCRAT has the largest circulation of any daily newspaper in northwestern Ohio, outside the larger cities. It reaches into every portion of Lima and goes into every postoffice in Allen county. THE LIMA TIMES-DEMOCRAT is recognized as the people's paper, and as such is the most popular newspaper in the city. It is read by every one in Lima, and its rapidly increasing list attests its superiority over all competitors.

THE TIMES-DEMOCRAT—The Semi-Weekly edition issued by THE TIMES-DEMOCRAT COMPANY, is without parallel in point of excellence. It contains 96 columns of choice literary, editorial, news, and advertising matter of great interest to everyone in the country. This excellent newspaper is published for the small sum of

ONE DOLLAR PER YEAR IN ADVANCE.

Subscriptions not paid in advance will be charged for at the rate of of $1.50 per year.

Address all communications to
TIMES-DEMOCRAT PUB. CO.,
Lima, Ohio.

SPECIAL NOTICE.

None but SOLID METAL CUTS will hereafter be received by THE TIMES-DEMOCRAT, and advertisers will please govern themselves accordingly. Cuts with wood bases are either damaged, or altogether destroyed, and much valuable time lost and inconveniences involved in storing them. Please make special note of this.

DEMOCRATIC TICKET.

Secretary of the State,
MILTON TURNER,
of Guernsey.

Judge of the Supreme Court,
JAMES D. EMMSTON,
of Hamilton.

Member of the Board of Public Works,
HARRY B. KEFFER,
of Tuscarawas.

State Commissioner of Public Schools.
DR. J. A. LEECH,
of Franklin.

For Circuit Judge,
CALEB H. NORRIS,
of Marion County.

For Common Pleas Judge,
WILLIAM T. MOONEY,
of Auglaize County.

For Member of Congress,
F. C. LAYTON,
of Auglaize County.

For County Commissioner,
PETER LEIS,
of Spencer Township.

For Surveyor,
JNO. C. CRONLEY,
of Lima.

For Infirmary Director,
THOMAS FITZGERALD,
of Lima.

Three weeks from to-morrow will be election. The Democracy are making a noble fight for the cause of the workingman and for the people's money, silver, and they will be rewarded for their efforts by the heavy vote which will be cast for the ticket when the case is submitted to the people.

The Louisiana sugar planters who were in favor of tariff reform for the rest of the country provided their own bounties should be treated as sacred have been counted by the New Orleans *Picayune*, which finds that 54 per cent. of the whole number of planters have gone over to the Republican party. It is thought that the newly converted Republicans for revenue only will be able to elect three Congressmen; and they ought, by all means, to make a full exhibition of themselves. Let them send a solid delegation to Washington, with the sugar brand upon them to flock with the maple sugar bounty seekers of Vermont

The Democratic Executive Committee has issued a comprehensive circular outlining the party's policy in the present campaign, in which they make the silver question the issue. They say:

Two years ago the great national political battle was fought upon two principal issues—a reformation of the tariff laws, upon an equitable basis, and the adjustment of the money question by the restoration of silver to its rightful power and functions as one of the money metals under the constitution.

During this contest, however, the issue of tariff reform was made the paramount one. By the repeal of the McKinley law, and the passage of the law now in force, tariff reform has been substantially won, and the taxes of the people, especially upon the necessaries of life, have been very much reduced and their opportunities thereby enlarged. In all probability there will not be another general revision of the tariff for years to come. Time, however, will undoubtedly suggest changes that should be made; and additional legislation, guided by wise statesmenship, will see that it is done.

The money question, therefore, is now the supreme issue before the country. The importance of the question, whether silver shall be restored to its full money power, can not be overestimated, because it affects every interest, great and small, from the slightest concern of the individual to the largest and most comprehensive interest in the nation. Especially does it affect those who are engaged in active industrial pursuits, for upon its proper solution depends whether their business shall be profitable or unprofitable.

We believe that this question should now supersede all others, and that all business men and all laboring men, not only in their own interests, but on the broad ground of patriotism, should put all other issues in the back ground, and by their votes this fall show that no matter what political party obtains the ascendency in the next Congress, this ruinous policy which has been followed for twenty years, must be abandoned and silver restored to its full money power.

If this policy is not changed, we do not for one moment hesitate to absolutely affirm that no matter whether we have high tariff or low tariff, or no tariff laws at all, there can be no permanent revival in business affairs. Stocks of all kinds are now so low that we may expect some commercial improvement, but that it can last for any length of time, if the present monetary conditions are maintained, is an absolute impossibility.

SATURDAY NIGHT RAID.

Fred Killman's Saloon Visited by the Police

About 7:30 o'clock Saturday night a number of patrolmen, headed by Chief Haller, raided the notorious saloon and wine rooms which are conducted by Fred Killman in the Keil block, on South Main street. The policemen entered both from the front and rear and none of the inmates escaped. Five young fellows and four young women were found in the place and placed under arrest, but while on their way to the police station one of the young fellows broke away from Lieut. Barker and ran. He was chased to Hog Creek where he made his escape by running through the filthy water. The others were taken to the police station where they gave their names as Mrs. King, Myrtle Crossen, Mary Jones, Mollie Jackson, Harry Henderson, Cal Carter, Bert Wilson and George Black. All the prisoners were arraigned before the mayor immediately after their arrival at the police station and were charged with resorting to a house of ill fame.

All pleaded guilty and were fined $8.60 each, for which security was given and they were released, after being notified to appear in police court this morning at 9 o'clock as witnesses in the case against Killman, who was charged with conducting a house of ill fame.

This morning Myrtle Crossen and Mrs. King changed their plea to not guilty and through their attorney, a man named Badger, who recently came to this city, demanded a jury trial, which will be given them next Wednesday morning at 9 o'clock. Badger also entered a plea of not guilty for Killman and demanded a jury trial, which will be held next Saturday morning at 9 o'clock.

Bail was furnished for the appearance of the three defendants and they were released.

A Great Battle

Is continually going on in the human system. The demon of impure blood strives to gain victory over the constitution, to ruin health, to drag victims to the grave. Hood's Sarsaparilla is the weapon with which to defend one's self, drive the desperate enemy from the field and restore bodily health for many years.

Hood's Pills cure nausea, sickness, indigestion and biliousness. 25c.

Wall Paper,

Books, pictures, bibles, prayer books, school supplies, etc., may now be purchased at one-third less first cost. 335 N. Main. 10-3t

A Pug Dog's Elaborate Funeral.

The town cemetery at Lee was used yesterday for the first time for the burial of a dog. An elderly maiden living on High street called the undertaker Wednesday morning, and he was surprised to find the corpse that of a pug dog. He was employed to furnish a casket with mounted handles, upholstered, and fully equal to one necessary for a child; then, with the weeping maiden and a neighbor, he drove yesterday morning to the health official, obtained a permit and placed the body in the town cemetery. *Springfield* (Mass.) *Republican.*

The Latest.

Have you seen the Florentine Pancils? They are the very latest thing in a cabinet-size photo, and Rose, for the next thirty days, will make you six for $1.00. The best work—the lowest price. Call at the gallery and examine them. 202½ North Main St. 8-3t

Piano Tuning.

Leave orders at the City Book Store. PROF. T. M. LAYMAN. 2 8t

SHERIFF'S SALE.

Geo. L. Newson, Receiver of Hoover Bros., Plaintiff, vs. Wm. R. Briggs et al, Defendants. } Allen Probate Court.

By virtue of an order of sale, issued from the Probate Court, of Allen county, Ohio, and to me directed, I will offer for sale on the premises, owned by Levi Hotrick, situated north of the Pittsburg, Ft. Wayne & Chicago Railroad, and the Elida road, near the west corporation line of the city of Lima, Ohio, and now occupied by Wm. R. Briggs, on

THURSDAY, OCTOBER 25th, A. D. 1894,

At 10 o'clock a. m., the following described goods and chattels, to-wit:

42 yards ingrain carpet, rattan rocker, tap. sewing rocker L. & L., L. & M. tap. rocker, 1 tap. tete, 10 cen. table with brass feet, ann. ash Cleveland table, 36 cm. Stewtime chamber suit, 1 Smyrna rug, 1½ pr. lace curtains, 7½ yards carpet at 40 cts., 36 y'ds matting at 40 cts., red chenille tablescarf, square ivy cook stove trimmed, Classville rocker, 6 ft. square oak table, 6 unf. perforated chairs, one French plate glass, kitchen table, O. & B. unf. bed, 1 telephone spring, 1 W. W. spring, 3 cotton mattresses, 1 pr. pillows, 3 flat-irons, window shades, 1 large shade, 1 twin baby cab, 1 bed lounge, 1½ pr. lace curtains, 2 poles, 1 cobble-seat recker, 16 cen. gent's chair, 1 (wheel) high chair, 1 Haldn lamp, 1 round stand, H. & M. refrigerator, 1 wringer, 1 set of dishes, 1 white water pitcher, 1 sett of Roger's table spoons, 1 unf. open wash stand, 1 set of Roger's knives and forks, crescent side board, 3 piece chamber sett, — y'ds oil cloth 60c, — y'ds carpets 50c, blue stew kettle, set Roger's teaspoons, 1 sciltlect, and three jelly pans, taken as the property of Wm. R. Briggs.

Terms of sale—Cash.

AARON FISHER, Sheriff.
Allen County, Ohio.

Lima, Ohio, October 12th, 1894.
Ridenour & Hulfhill, Plaintiff's Attorneys.

SHERIFF'S SALE.

Case No. 8156.

The South Side Building and Loan Association, of Lima, O., Plaintiff, vs. Martha J. Ballard, Defendant. } Allen Common Pleas.

By virtue of an order of sale issued from the Court of Common Pleas, of Allen County, Ohio, and to me directed, I will offer for sale at the east door of the court house in Lima, Allen County, Ohio, on

SATURDAY, NOVEMBER 3, A. D. 1894,

Between the hours of 1 o'clock and 4 o'clock p. m., the following described lands and tenements, situate on West Spring street, in Lima, Allen county, State of Ohio, and described as follows to-wit:

Being forty-seven (47) feet off of the east side of inlot number twelve (12) old number, new number thirteen hundred and nineteen (1319) in Mackenzie et. al. sub-division of out lots eleven (11) and (12) in Baxter and Cherry's addition of out lots to the town of Lima, Ohio.

Appraised at $2500.00.
Terms of sale, cash.

AARON FISHER, Sheriff,
Allen County, Ohio.

Lima, Ohio, October 1st, 1894.
Motter & Mackenzie, Plaintiff's Attorneys.

SHERIFF'S SALE.

Case No. 8107.

Ross Crossley, Plaintiff, vs. Ira Clixbe et al, Defendants. } Allen Common Pleas.

By virtue of an order of sale issued from the Court of Common Pleas of Allen county, Ohio, and to me directed, I will offer for sale at the east door of the Court House in Lima, Allen County, Ohio on

SATURDAY, OCTOBER 20th, A. D. 1894,

Between the hours of 1 o'clock and 4 o'clock p. m. the following described lands and tenements, situate on Atlantic avenue in the city of Lima, Allen county, State of Ohio, and described as follows, to-wit:

Inlots number two thousand and seven hundred and eighty-four (2784) and two thousand seven hundred and eighty-five (2785) in Ashtons addition to the City of Lima, Allen county, Ohio.

Above described inlots to be sold separately.

Inlot number 2784 appraised at $510.50.
Inlot number 2785 appraised at $510.50.
Terms of sale:—Cash.

AARON FISHER,
Sheriff, Allen County, Ohio.

Lima, Ohio, September 13, 1894.
Prophet & Eastman, Plaintiff's Attorneys.

NO. 54

East Side Public Square. First-class Barber Shop. Ladies' and Children's Haircutting done to order.

A. G. LUTZ, Proprietor.

SHERIFF'S SALE.

Case No. 8097.

The South Side Banking Company, Plaintiff, vs. John H. Phillips et al., Defendant's. } Allen Common Pleas.

By virtue of an order of sale, issued from the Court of Common Pleas, of Allen county, Ohio, and to me directed, I will offer for sale at the east door of the Court House in Lima, Allen county, Ohio, on

SATURDAY, NOVEMBER 17th, A. D., 1894,

Between the hours of one o'clock and four o'clock p. m., the following described lands and tenements, situate in the City of Lima, Allen county, State of Ohio, and described as follows, to-wit:

The undivided one-sixth part of lot number twelve (12) in the subdivision of part of section six (6) town four (4) south of range seven (7) east in Allen county, Ohio; as the property of John H. Phillips.

Appraised at $200.00.

Also, inlots numbers 2367, 2370, 2371 and the south half of inlot number 2369 in Goodenow's third addition to the city of Lima, Ohio, as the property of Elizabeth B. Goodnow.

Inlot 2367 appraised at $500.00.
Inlot 2370 appraised at $450.00.
Inlot 2371 appraised at $250.00.
South ½ 2369 appraised at $200.00.
Terms of sale—Cash.

AARON FISHER, Sheriff.
Allen county, Ohio.

Lima, Ohio, October 11, 1894.
Hutchison, Becker & Bryan, Plaintiff's Attorneys.

SHERIFF'S SALE.

Case No. 6756.

J. V. Day et al., Plaintiffs, vs. Lenora Phillips, Defendant. } Allen Common Pleas.

By virtue of an order of sale issued from the Court of Common Pleas, of Allen County, Ohio, and to me directed I will offer for sale at the east door of the Court House in Lima, Allen County, Ohio, on

SATURDAY, OCTOBER 27th, A. D. 1894,

Between the hours of one o'clock and four o'clock p. m., the following described lands and tenements, situate on south West street in the city of Lima, Allen county, State of Ohio, and described as follows, to wit:

The west half of inlot No. 198 of the original plat of the village, now the city of Lima, Allen county, Ohio.

Appraised at $2300.00.
Terms of sale—Cash

AARON FISHER, Sheriff,
Allen County, Ohio.

Lima, Ohio, September 15, 1894.
Ridenour & Hulfhill, Plaintiff's Attorney

SHERIFF'S SALE.

Case No. 8137.

The Ohio National Bank, of Lima, Ohio, Plaintiff, vs. B. C. Eberly et al., Def'ts. } Allen Common Pleas.

By virtue of a vendi exponas issued from the Court of Common Pleas, of Allen county, Ohio, and to me directed, I will offer for sale on the farm owned by Lewis McBride in section twenty-six (26) township three (3) range five (5) east containing 80 acres of land in Amanda township, Allen county, Ohio, on

FRIDAY, OCTOBER 26th, A. D. 1894,

At 2 o'clock p. m. the following described goods and chattels, to-wit:

One (1) red cow, one (1) roan cow, thirteen (13) sheep, six (6) lambs, one (1) Hickory wagon, two-fifths (2-5) interest in twenty-two (22) acres of corn, one-half (½) interest in (22) acres of hay.

Taken as the property of L. McBride at suit of The Ohio National Bank of Lima, Ohio.

Terms of sale—Cash.

AARON FISHER, Sheriff.
Allen county, Ohio.

Lima, Ohio, October 8th, 1894.
Cunningham, Mead & Mewen, Plaintiff's Attorneys.

Notice of Assignee's Sale.

The undersigned will sell at public auction the furniture and fixtures of the property known as the Hotel Faurot, on Monday, October 22d, 1894, and continuing from day to day until the same shall be disposed of.

The sale will be held on the premises known as the Hotel Faurot. JACOB KISSELL,
8-10t Assignee of Garnier & Richards.

Notice of Appointment.

Assignment of the Monroe Manufacturing & Lumber Company.

The undersigned has been duly appointed and qualified as trustee in trust, for the benefit of the creditors of the Monroe Manufacturing & Lumber Co., of Allen county, Ohio. All persons indebted to said assignor will make immediate payment, and creditors will present their claims, according to law, duly authenticated, to the undersigned, for allowance.

Dated this 6th day of October, A. D. 1894.
10 8 3w HERMAN L. BRICK, Trustee.

LEGAL NOTICE.

Janetta Wood, whose place of residence is unknown, will take notice that on the 24th day of September A. D. 1894, Millard A. Wood filed his petition in the Probate Court of Allen County, Ohio, praying a divorce from said Janetta Wood, on the ground of adultery, and for the custody of their minor child; and that said cause will be for hearing on and after the 27th day of October, A. D. 1894.

MILLARD A. WOOD,
9 24 mon 6 w. Plaintiff.

Executor's Notice.

Notice is hereby given that the undersigned has been duly appointed and qualified as Executrix of the last will and testament of the estate of James Neely, late of Allen county, Ohio, deceased. MARY G. NEELY,
9-24-w3 Executrix.

Notice of Appointment.

Estate of William Bacher, deceased.

The undersigned has been appointed and qualified as Administrator of the estate of William Bacher, late of Allen county, Ohio, deceased.

Dated this 3d day of October, A. D. 1894.
10-5 3w THOMAS BURKHARDT.

Attachment Notice.

Mary Downey, vs. George Pope, } Before A. S. Graham, J. P., Ottawa tp., Allen county, Ohio.

On the 22nd day of August, A. D. 1894, said Justice issued an order of attachment in the above action for the sum of fourteen dollars.

Sept. 25th, 1894.
9 28 3w MARY DOWNEY.

Manhood Restored.

Magnetic Nervine positively cures Nervousness, Impotency, Lost Vitality and Power in either sex, Failing Memory, Insomnia, Wasting Diseases and all drains and losses, such as Nightly Emissions, caused by past abuse. Gives vigor and strength to the generative organs, and surely, but quietly restores Lost Manhood in Young or Old. Can be carried in vest pocket. One month's treatment in each box. Price $1.00, 6 boxes, $5.00; by mail in plain package to any address, with Written Guarantee to refund the money if not cured. Don't let any unprincipled druggist sell you a worthless substitute, but send to us and we will promptly forward you, prepaid, the genuine article. Pamphlets Free.

Ladies, if you want a pure delicate soap for the complexion, druggists will always recommend Johnson's Oriental Medicinal Toilet Soap.

H. F. Vortkamp, 140 North Main street, and Harold Cunningham, Badoux block.

GOLD EAGLE
Lager Beer

The celebrated John Hauk and Gerst Beer always on hand in kegs and bottles. Family Beer a specialty. Also a full line of Grossmeyer's Pale Ale, Porter and Stout, delivered to all parts of the city

C. GERGER,
Telephone 147. 508 North West

THE ..... **BIG STORE** ..... OF

THE MAMMOTH

IS FOR THE PEOPLE,
OF THE PEOPLE,
BY THE PEOPLE.

IT IS A LIVING MONUMENT CONSECRATED TO BARGAINS.

Its ambition is to give a better article for the price of an inferior one elsewhere; its mission, how to cheapen the cost of living.

A Competition Crusher in Men's Fall Overcoats.

We placed on sale this morning 300 of the finest FALL OVERCOATS ever shown in Lima, that we sold regularly at $20, $18 and $15.

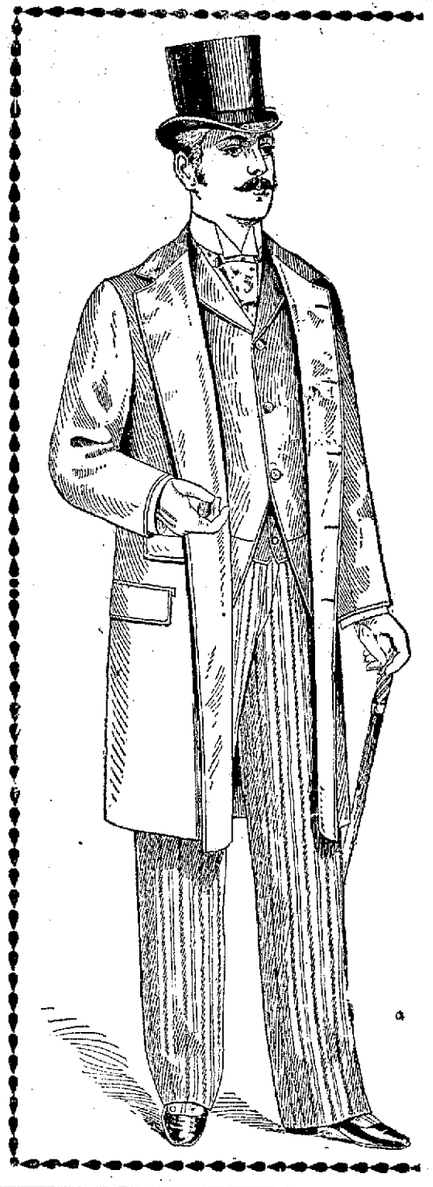

Your Choice for

$8.88

THESE

Fall Overcoats

Are handsomely trimmed with silk and satin lining and some lined with a double warp Farmer satin, a variety of shapes and colors made from the latest styles of materials, such as Cheviots, Meltons, Worsteds, Kerseys and Unfinished Worsteds. Your choice

EIGHT EIGHTY-EIGHT.

You can search Lima, search Allen county, search the whole State of Ohio and you can not equal this special offer. We know these are broad assertions to make and we mean what we say. If you don't believe it come and get convinced, if you do believe it come and convince others. A special invitation is extended to our little competitors to come in and examine these Overcoats that we advertise at the above price and see that every claim we make is the truth, the whole truth and nothing but the truth. Samples of these garments can be seen in our big corner window. Sale begins to-morrow morning and continues for one week. Come early and get the choice patterns.

We remain clothingly yours,

You know our motto:
"We do as we Advertise."

THE MAMMOTH.

The First National Bank,
LIMA, OHIO.

Capital.....$100,000
Surplus and Profits.....$10,000

In addition to its commercial business, this bank has opened a SAVINGS DEPARTMENT, where deposits of $1.00 and upwards will be received and interest paid. Small accounts solicited.

S. S. WHEELER, President.
S. BRICE, Vice President.
O. M. HUGHES, Jr., Cashier.
F. C. CUNNINGHAM, Ass't Cashier

Sexine Pills FOR STORE
LOST VIGOR

New discovery. Will brace you up in a week. Sold with WRITTEN GUARANTEE to Cure Nervous Debility, Loss of Sexual Power in either sex, Involuntary Emissions from any cause. If neglected, such troubles lead to consumption or insanity, $1.00 per box by mail, 6 boxes for $5. With every $5 order we give a written guarantee to cure or refund the money. Address FEAL MEDICINE CO., Cleveland, Ohio.

Bros., next door to postoffice.

EVERY WOMAN

Sometimes needs a reliable, monthly, regulating medicine. Only harmless and the purest drugs should be used. If you want the best, get

Dr. Peal's Pennyroyal Pills

They are prompt, safe and certain in result. The genuine (Dr. Peal's) never disappoint. Sent anywhere, $1.00. Address FEAL MEDICINE CO., Cleveland, O.

For sale by Melville Bros., next door to postoffice.

RESTORED MANHOOD DR. MOTT'S NERVE NUTRIN PILLS

The great remedy for nervous prostration and all nervous diseases of the generative organs of either sex, such as Nervous Prostration, Nightly Emissions, Youthful Indiscretion, Mental Worry, excessive use of Tobacco or Opium, which lead to premature decay and insanity. With every $5 order we give a written guarantee to cure or refund the money. Sold at $1.00 per box. 6 boxes for $5.00. DR. MOTT'S CHEMICAL CO., Cleveland, Ohio.

Sold by H. F. Vortkamp, 140 North Main Street.

NEWSPAPERARCHIVE®

Tell the Children about this.

Cut out three of these winged trade marks, which will appear in this paper, and send them to the manufacturers of

Willimantic Star Thread

With your name and address. In return you will receive, free of any charge, a beautiful set of paper doll dresses, in colors, for girls and boys, and an instructive book on sewing. Willimantic Star Thread is best for machine sewing or hand sewing. Ask the dealer for it.
WILLIMANTIC THREAD CO., WILLIMANTIC, CONN.

LOCAL TIME CARDS.

Standard Time.

C. H. & D.

TRAIN NO.	ARRIVE.	LEAVE.
NORTH BOUND.		
14	2:45 a. m.	3:10 a. m
18	9:25 a. m.	9:50 a. m
2	1:15 p. m.	1:35 p. m
4	4:50 p. m.	5:10 p. m
10 Stop at Lima	9:15 p. m.	
40 Sunday only	7:35 a. m.	7:40 a. m.
22 Sunday only	10:30 p. m.	
SOUTH BOUND.		
1	9:15 a. m.	9:20 a. m
3	12:55 p. m.	12:45 p. m
5	6:35 p. m.	6:55 p. m
7	2:30 a. m.	2:30 a. m
41 Sunday only		7:35 a. m
13 Stop at Lima	3:00 p. m.	

L. E. & W

WEST BOUND.		
1 Mail	9:05 a. m.	9:40 a. m
3 Express	2:05 a. m.	2:20 a. m
7 Accommodation	4:45 p. m.	
Minster accom'd'n		6:00 p. m
Sunday Lake Special		9:30 p. m
EAST BOUND.		
8 Accommodation	7:00 a. m.	
4 Mail	1:00 p. m.	1:10 p. m
2 Express	7:00 p. m.	7:25 p. m
108 Minster accom	8:10 p. m.	

Sunday "Lake Special" train via L E & W Ry, due to leave Lima at 7 a m, has been discontinued

P., Ft. W. & C.

EAST BOUND		
6		7:30 a. m
12		9:30 a. m
8		9:45 p. m
10		3:00 p. m
Local freight		6:35 a. m
WEST BOUND.		
39		9:35 a. m
9		2:50 p. m
35		7:00 p. m
Local freight		1:45 a. m

O. & E.

WEST BOUND.		
Vestibule Limited, daily for Chicago and the West		1:12 p. m
Pacific Express, daily for Chicago and the West		12:15 p. m
Express, daily except Sunday for Chicago and the West		9:10 a. m
		7:00 a. m
EAST BOUND.		
Vestibule Limited		9:15 p. m
Express		3:30 a. m
Accommodation		7:00 a. m

O. S.

NORTH BOUND.		
No. 1	Arr.	12:30 p. m
" 2	"	9:00 p. m
SOUTH BOUND.		
No. 3	Lve.	8:00 a. m
" 4	"	2:35 p. m

Brace Up.

There is nothing better to impart life and vigor than Foley's Sarsaparilla. Trial size, 50c. H. F. Vortkamp.

ROUND ABOUT.

The Ohio Southern road has commenced work on the extension to Columbus, men having been put on the grade at Jeffersonville Saturday.

The deal for the C., L. & M. between this city and Defiance is not entirely closed up, but it is reported on good authority that it is a go.

* *

The government building will soon be under roof and ready for the indoor work, and Saturday contractor Jack contracted with John McVey for the plumbing and gas fitting, exclusive of the heating apparatus. Mr. McVey will begin the work as soon as he can get the material.

* *

Supreme Chancellor K. of P. Richie left last night for Chicago and will be gone a week or ten days. He will visit the Knights of Pythias grand lodge meetings of several western states, and also look after some private business.

* *

Cashier E. B. Mitchell, of the City Bank, will build a handsome residence next spring on his lot on west Market street, adjoining F. J. Banta's new residence on the east. The plans are now being considered, but before any style is finally adopted Mr. and Mrs. Mitchell will visit several of the larger cities and then have a design drawn after a plan that best suits them.

* *

George Chisholm, formerly with the Metropolitan bank, and who has been in the west for several years, is in the city, on his way to Cleveland, his home, on a visit. George has been roughing it in the mines and is now enjoying excellent health.

* *

Lima Lodge of Elks will have a social session at the close of the meeting Thursday night It will be the first of the season, and all members should be present, more especially because it will be given by Brother Charles Schultheis, whe recently became a Benedict.

* *

Mr. and Mrs. F. J. Banta have issued invitations for a party next Friday evening.

LAST GAME OF BALL.

Concluding Game Played Yesterday Afternoon.

The Lima's Put Up a Good Game With the Exception of one Inning.

The concluding game of ball was played yesterday afternoon and was very interesting, but poorly patronized. The home team played a good game with the exception of the second inning. The boys out-played the Reds at the bat and in the field, but they were stupid on bases. The home boys had the double play fever and broke the ground record with three doubles at critical times. These were made when men were on bases and one man out. These plays with several very neat catches of short flies made the boys on the bleachers rise to their feet and scream with delight.

The Red Legs were frightened badly several times and their coachers became excited and opened their mouths and let out some of their condensed air which they have been holding in store for the last three weeks.

Tanner started off with a single and scored on Donovan's sacrifice. Whiteman got a pass, and went to second and Rupert scored. Hines struck out and Sommers hit to Merritt who fumbled, and Whiteman scored. Ferral went out on a hit to McPhee and Holliday went out on a hit to Ferral. McPhee knocked a high fly to Donovan, who, after making a long run, muffed it, and allowed McPhee to land on third. Merritt went out on a hit to Ferral while McPhee scored. Smith was easily retired.

Carrick started off in the second by a high fly to Dwyer. Tanner hit a single but was forced out on Ruputs hit. Donovan hit a single and Ruput' scored, while Donovan scored on Vaugh's wild throw to third. Whiteman was easy. In Cincinnati's half Smith hit single and Vaughn went out on a hit to Ferral and forced Smith out at second. Murphy got his base on balls, stole second and scored on Wittrock's single. Dwyer hit a single and Wittrock scored on Fisher's single. Fisher went to third on Holliday's hit and Tanner's error, and scored on McPhee's single, Holliday going to third. He scored on Merritt's single. McPhee advanced to third. The boys got excited here and McPhee and Merritt scored on a misplay at home plate. Vaughn went out on a hit to Tanner.

Both teams were easy in the third.

Lima tied the score in the fourth. Ferral hit single but was caught in attempting to steal second. Carrick went to first on Merritt's error, stole second and scored on Tanner's single. Tanner went to second on a passed ball, stole third and scored on Rupert's sacrifice. Whiteman fouled out.

The Reds were easy in the fourth. In the fifth Hines hit a sit a single and stole second. Sommers fouled out. Stokes hit a single and Hines scored. Stokes scored on Ferral's home run hit. Carrick and Tanner were easy.

For Cincinati Merritt got a pass, and went to third on a wild throw. Smith flew out to Ferral. Vaughn was hit by a pitched ball and stole second. He and Merritt scored on Murphy's single. Wittrock flew out to Donovan and Dwyer flew out to Rupert.

In the sixth inning the Limas started out as though they were to be whitewashed, but managed to cross the plate once. Rupert flew out to Vaughn and Donovan went out on a long fly to Wittrock. Whitman got his base on balls, stole second and scored on Hines' single. Sommers fanned the wind.

The Reds were easy in the sixth and seventh, while the Limas were easy in the seventh, eighth and ninth. The Reds scored three runs in the eighth. Murphy hit a three-bagger and scored on Dwyer's two-bagger. Fisher went to first on Stokes' errors and Dwyer scored. Fisher scored on Holliday's single. McKee hit a ball for a nice single and Holliday scored. Merritt and Vaugh went out.

The score:

Lima	3	2	0	2	3	1	0	0	0	—11
Reds	1	7	0	0	2	0	0	3	*	—13

Base hits—Lima 14, Red 12. Errors—Lima 5, Reds 8. Earned runs—Lima 8, Reds 7. Two-base hits—Dwyer. Three-base hits — Murphy. Home run—Ferral. Bases on balls—Off Carrick 2, off Fishor 2. Struck out—By Fisher 2, by Carrick 2. Double plays—Carrick, Tanner and Whiteman; Stokes, Turner and Whiteman; Smith, McPhee and Vaugh. Batteries—Carrick and Hines, Fisher and Murphy. Umpire — Herrick. Time, 1h. 30m.

TRAIN WAS MOVING

And Ed Johnson was Injured Trying to Get on It.

Saturday, Ed Johnson, a hostler for Billy Brannigan, after loading Brannigan's horses into a C., H. & D. car at Wapakoneta for shipment to this city, transacted some other business and came back to the depot in time to see the train pulling out. The train was going at a good rate of speed, but Johnson made the attempt to get on and was throwa under the wheels. A chunk of flesh was cut out of his right leg, one of his fingers mashed off and a big gash cut in his forehead. He was brought to this city on the noon train and is being cared for at the Oak.

The only way to cure catarrh is to purify the blood. Hood's Sarsaparilla purifies the blood and thus cures the disease.

Round Table

Will meet this evening with Mrs. W E. Booth, on McDonald street, at 7 o'clock. By order of the

PRESIDENT.

Never Say Die.

Many desperate cases of kidney disease pronounced incurable have been cured by the Clinic Kidney Cure. Many physicians use it. H. F. Vortkamp.

THE P., A. & W.

It May Be Gobbled Up by the Brice Syndicate

At the Sale of the Road To-morrow—Local and General Railroad Notes.

After to-morrow it is very probable that the Pittsburg, Akron and Western road will be owned and controlled by the Brice syndicate. Last Thursday General Manager Geo. L. Bradbury, accompanied by Chief Engineer Perkey, of the L. E. & W., made a tour of inspection over the road in the former's private car and when the car returned from Bluffton to Indianapolis, Mr. Bradbury was not with it, but continued his journey eastward from Akron, going to New York City, where the P., A. & W. road will be sold to-morrow, at which time it will doubtless be purchased by the Brice people.

There are now one hundred and sixty-five miles of the P., A. & W., running from Delphos to Akron, crossing the L., E. & W. main line at Bluffton. Eighteen miles of ties and iron are now distributed on the grade east of Akron, preparatory to extending the road through to Pittsburg.

RAILROAD ACCIDENTS.

In the current issue of the Railroad *Gazette* appears the record of train accident in the United States during the month of August. It includes 52 collisions, 89 derailments and and 9 other accidents, a total of 150 accidents, in which 50 persons were killed and 136 injured. Of the killed 25 were employes, 10 passengers and 15 other persons. Of the injured 94 were employes, 28 passengers and 19 other persons. Twenty-five accidents caused the death of one or more persons each, and 38 caused injury but not death, leaving 85 (58 per cent. of the whole) which caused no personal injury deemed worthy of record. Compared with August of the five preceding years there was a minimum degree of fatality. In August, 1889, 51 people were killed; in 1890, 100 killed; in 1893, 66 killed. The number of fatal injuries to passengers in August was 10. Eight of these passengers were killed in the distressing disaster at Lincoln, Neb., on the 9th, which seems to be a parallel to the Statesville, N. C., disaster of 1891, except in the number of victims. The other two passengers killed were not in passenger trains. The number of tramps and others killed is again large.

WILL RUN AN ENGINE.

Conductor Jack Balner, of the L. E. & W., will soon be an engineer instead of a conductor. It will be remembered that last winter while running on the east end, a freight train which Jack had in charge, broke in two near Beaver Dam one stormy night. He started over the train to ascertain what the trouble was and did not discover that the train was broken in two at the second car ahead of the caboose and unconsciously walked off the end of the car. He fell between the rails and, although two cars and the head end of the caboose passed over him, he managed to keep from under the wheels until brakeman Frank Strehl, who saw him fall, got the cars stopped. Balner's right leg was fractured just above the ankle, and he has finally became able to walk walk without crutches. It will probably be a year before it will be safe for him to attempt to climb over trains. This morning he was assigned to switch engine 42 as a fireman, and as soon as he learns to handle an engine properly, he will be given a switch engine in the yards here, until he is again able to run trains.

NOTES.

The C., H. & D. pay car will be here to-morrow.

Conductor Pat Herr, of the C. & E., has returned to Huntington.

The L. E. & W. pay car passed over the Sandusky division to-day.

Engineers Chas. Reid and B. Harper, of the C. H. & D. are laying off.

Conductor Ed. Andrews, of the C. & E., resumed his duties on the east local to-day.

Engineer Pete Noonan, of the Wabash, was the guest Saturday evening of engineers Sam Carter and Mart Cullen, of the L. E. & W.

Jim Miller, of the C., H. & D. train dispatcher's office, who was seriously ill at his home at Cairo for some time, has fully recovered, and resumed his duties at the office today.

General Superintendent D. S. Hill, of the L. E. & W., passed through the city this morning in his private car, making his annual inspection of the road. Sept. O. W. Bell accompanied him over the Sandusky division.

Engine 311, in charge of Clint Batler, fireman Shidler and conductor Deerwerster, had a small wreck on the C. & E. at Kankakee bridge Thursday night. The train broke in two and a couple of cars were derailed. No damage except delay of trains.

SLOT MACHINES

Along the C., H. & D. Being Opened by Crooks.

A gang of thieves is going along the C., H. & D., opening the depot slot machines in a manner similar to the tactics adopted by the gang that worked the city and others along the C. & E. a short time ago.

They visited Ottawa yesterday and opening the machine in the C., H. & D. depot secured $60. This gang seems to have been working in that territory, as many cases of such robberies are known to have occurred lately. They worked the Columbus Grove depot Friday night and secured some $40. The machines are opened by means of a chisel and a screwdriver being placed in the lock and twisting it, when the lock is unscrewed and the door opened.

Coal.

Plenty of it at Mayo's. tf

Dr. Ottman,

Formerly of New York, now the celebrated Examining Physician of THE FRANCE MEDICAL AND SURGICAL INSTITUTE, Columbus, Ohio, by request of many friends and patients, has decided to visit Lima, Tuesday, Oct. 16. Consultation and Examination Free and Strictly Confidential in the Private Parlor of the Lima House, 9 a. m. to 8 p. m., one day only.

THE FRANCE MEDICAL INSTITUTE'S case book shows that a large number of new patients, residents in Columbus and adjoining towns and states, have placed themselves under treatment during the past month. The France Medical Institute has the largest and finest collection of instruments and appliances and the most eminent corps of physicians and surgeons in the United States. If you are suffering from any form of chronic disease that has baffled the skill of others call, and have your case examined, and they will tell you at once if your case is curable or not. Many diseases are so deceptive that hundreds of persons have them before they even suspect it; they know they are not well, but are ignorant of the cause. Are you afflicted? Your case may now be curable. Call before the disease has worked irreparable injury. One or more of the examining physicians and surgeons can always be consulted *free of charge* at the Instinute, 38 and 40 West Gay street, Columbus, Ohio.

FAUROT OPERA HOUSE

TUESDAY, OCTOBER 16th.

First Time in this City.

Garrick and Collier's realistic melo-drama,

The Cross-Roads of Life.

Presenting the heroic actor,

EDMUND COLLIER.

The scenic incidents include: The Harlem Tunnel, Park avenue, N. Y. City of Rome, Life Saving Station.

Usual Prices.

Harrod & Summers.

Tailors and Drapers,

Are showing one of the most complete lines of woolens in the city. For a nice suit or overcoat made in the latest style you can't miss it by calling and leave your measure. Southwest corner Public Square. 8-6t

300,000 BOOKS GIVEN AWAY=50 Cent Book Free.

"THE MEDICAL ADVISER," containing nearly one hundred pages, a short history of PRIVATE DISEASES, advice to young and old—especially those contemplating marriage, fully illustrated. Do not fail to improve the opportunity to obtain one of the most valuable books which has ever come within your reach. This book will be sent to anyone free on receipt of postage. Address, DR. FRANCE, Columbus, Ohio.

FRANCE MEDICAL AND SURGICAL INSTITUTE, 38 & 40 W. Gay St., one block north of State House, Columbus, Ohio, Incorporated 1886. Capital $500,000.

DRS. FRANCE and OTTMAN, of New York, the eminent Specialists, on account of their large practice in Ohio, have established the France Medical Institute, where all diseases will be successfully treated on the most Scientific Principles. The Institute has for its Faculty a corps of recognized specialists, each eminent in his profession. Their long experience in the largest hospitals in the world enables them to successfully treat all forms of Chronic, Nervous and Private Diseases, also Diseases of the Eye and Ear.

IMPORTANT TO LADIES.—DRS. FRANCE and OTTMAN, after years of experience, have discovered the greatest cure known for all diseases peculiar to the sex. Female diseases positively cured by the new remedy, Olive Blossom. The cure is effected by home treatment. Entirely harmless and easily applied. Consultation and Correspondence Free and Strictly Confidential.

They have attained the most wonderful success in the treatment of Catarrh, Stomach, Kidney, Bladder, Nervous, Chronic and Special Diseases of men and women. After years of experience they have perfected the most infallible method of curing Vital Drain in Urine, Nocturnal Losses, Impaired Memory, Weak Back, Melancholy, Wait of Energy, Premature Decline of the Manly Powers—those terrible disorders arising from ruinous practices of youth, blighting the most radiant hopes, rendering marriage unhappy, annually sweeping to an untimely grave thousands of exalted talent and brilliant intellect. A Perfect Restoration Guaranteed. Bring sample of urine for chemical and microscopical examination. Cases and correspondence confidential. Treatment sent C. O. D. to any part of the U. S. List of 130 questions free. Address, with postage, DR. FRANCE, Columbus, O.

DR. OTTMAN, TREASURER, FRANCE MEDICAL AND SURGICAL INSTITUTE.

NO MONEY REQUIRED OF RESPONSIBLE PARTIES TO COMMENCE TREATMENT.

DRS. FRANCE & OTTMAN

Formerly of New York, now of THE FRANCE MEDICAL AND SURGICAL INSTITUTE, Columbus, Ohio, by request of many friends and patients, have decided to visit

LIMA, TUESDAY, OCTOBER 16.

Consultation and Examination Free and Strictly Confidential in the Private Parlor of the Lima House from 9 a. m. to 8 p. m., one day only.

The Doctors describe the different diseases better than the sick can themselves. It is a wonderful gift for anyone to possess. Their diagnostic powers have created wonders throughout the country. The Electropathic treatment for all forms of Female Diseases, and the treatment of Seminal Weakness, Loss of Manhood and Errors of Youth, is recognized to be the most successful method ever discovered as used by Drs. France & Ottman.

GIVING UP BUSINESS!

GUS KALB IS GOING TO RETIRE FROM BUSINESS.

ENTIRE STOCK OF

Clothing--Men's, Boys' and Children's

Suits and Overcoats, Hats, Caps, Etc., Etc.

Must be Sold at Cost and Below Cost.

Original cost will cut no figure, everything must be sold. The poor man's opportunity and people of limited purse, chance to buy Clothing at less than they were ever sold.

GUS KALB'S

Great Closing Out Sale Commences To-morrow and Will Continue From Day to Day Until Entire Stock is sold.

NEWSPAPERARCHIVE®

ANOTHER WEEK OF BARGAINS---OUR SILVER DOLLAR SALE!

THE METELLUS THOMSON DRY GOODS CO. STORES,

233 AND 235 NORTH MAIN STREET.

Good judgment and economy lead to the high road of wealth. Dollars are the stepping stones of the present generation.

In our Cloak Parlors you will find the largest stock of Ladies', Misses' and Children's garments ever in Lima, affording purchasers of Cloaks the widest range for their selections. We respectfully invite all persons contemplating the purchase of a Cloak to inspect our stock; learn the styles and prices. Knowledge is a splendid thing to have. We show the correct styles at the right prices. To know these prices and see our styles may save you many a silver dollar. We have opened just such a bureau of information. Our Cloak parlors will enlighten you. We will be pleased to show you through our stock for your own benefit and edification.

Respectfully,

THE METELLUS THOMSON DRY GOODS CO.

MONEY-SAVING OPPORTUNITIES NOW BEING TENDERED TO THE PURCHASING PUBLIC.

25 DOZ.-SHIRTS-25 DOZ.

Men's Laundried Shirts, Negligee, former price, 50 and 75c; an extraordinary value, choice for

25 Cents.

TWENTIETH CENTURY

GLYCERINE AND HONEY SOAPS

EVERY BOX GUARANTEED.

A fine toilet article, put up in handsome embossed packages—3 cakes to a box—a 25c article; our price 15c a box.

Our Millinery Department

Will show you styles and designs of the very latest.

Our trimmers are original, and have been secured from one of the largest and most fashionable Millinery establishments in existence. We are now showing the most exclusive line of Pattern Hats in the city.

A GRAND TABLEAU OF LOW PRICES.

Men's 25 cent handsome Embroidered Suspenders, Silver Dollar Sale 10 cents a pair.
Men's heavy winter top Shirts, Silver Dollar Sale 35 cents.
An extra value in Men's Vicima Underwear, Silver Dollar Sale 39 cents.
Men's unlaundried White Shirts, Silver Dollar Sale 39 cents.
Ladies' Fast Black Cotton Hose, a regular fall fashion, fast black Hose, value 20 cents a pair. Silver Dollar Sale 10 cents.
White Flannel, Silver Dollar Sale 15 cents a yard.
Fancy Plaid Wool Mixed Flannels at 10 cents a yard.
Ladies' Wool Flannel Skirtings at 35 cents.
Ladies' Fancy Skirting, one yard wide, at 15 cents a yard.
10-4 Sheeting, bleached and unbleached, at 15 cents a yard.
Bleached Muslin 5 cents.
Unbleached Muslin, one yard wide, for 3 cents.
Domet White Flannels, our Silver Dollar Sale 3½ cents a yard.
Shirting Plaids at 3½ cents.
2,000 yards Dark Styles Fall Prints, Silver Dollar Sale 3 cents.
3,000 yards Fancy Garnet Prints at 4 cents.
English Serges, one yard wide, colors: Navy Blue, Myrtle, Cardinal, Brown, etc., regular 25-cent quality. Silver Dollar Sale 18 cents a yard.
Covert Cloths, one and one-half yards wide, strictly all wool, plain and fancy weaves, Silver Dollar Sale 48 cents.
French Sail Cloths, ruff mixed, changeable and very pretty, 36 inches wide, Silver Dollar Sale 39 cents.
New and Fancy Changeable Silks, Fancy Jet Dress Trimmings, etc., at special values.
Chenille Covers, large size, fringe all around, Silver Dollar Sale 89 cts.
Columbia Novelty Covers at 50 cents each.
French Elderdowns in stripes, plaids, etc., very pretty and dainty colorings, Silver Dollar Sale 17 cents.
Ladies' $1.25 Kid Gloves, Silver Dollar Sale 98 cents.
Ladies' $1 Kid Gloves, Silver Dollar Sale 79 cents.
Ladies' 25 cent Linese Gauntlets, Silver Dollar Sale 10 cents.
One lot of 10, 15 and 25 cent Vellings at 5 cents a yard.

White Peruvian Blankets
10-4 size for 25 cents a Blanket.

Majestic Blankets,
White and Grey; 10-4 size for 40c a Blanket.

White Eagle Blankets
At 42½c a Blanket,

5,000 YARDS OF PERCALES,

Width, one yard wide; colors, black, light blue and gray, in stripes, plaids and figures. Dark fall styles at 6½c a yard; usual value 12½c.

OUR DRESS GOODS STOCK

Comprises many new novelties that have just arrived. Scarcely one of these October days passes without leaving at our Dress Goods counters some pretty new novelties in Dress Stuffs.

Styles in Silk and Wool Novelties—Tailor Checks, Covert Cloths, French Sail Cloths, Armure Cheviots and the prettiest weaves that were ever planned, will be found with us.

KANAWL HELD

On the Charge of Shooting With Intent to Kill

He was in Jail Over Sunday, but This Morning Gave Bail

Charley Kanawl, charged with shooting at Dow Murray with intent to kill, an account of which appeared in the TIMES-DEMOCRAT, Saturday, was arrigned before 'Squire Douglass at 3:30 o'clock Saturday afternoon. He pleaded not guilty to the charge, and was placed under $500 bond for his appearance at 9 o'clock this morning.

He was remanded to the county jail default of bail until this morning, when case was continued until next Monday morning at 9 o'clock, and the prisoner furnished bail and was released.

Kanawl claimed, Saturday, that the revolver with which the shooting was done, was a small 22-caliber and only contained a blank cartridge. He also claimed that he threw the revolver away, in the rear of Dan Elling's saloon, where a search was made but it was not found, and Policeman Baker afterwards learned that Kanawl had given the gun to John McMillen, in front of the Mammoth immediately after the shooting occurred. Going to McMillen Baker secured the gun just as it was when Kanawl gave it to him. It is a 38-caliber, with one chamber containing a discharged cartridge and the others filled with loaded ones.

The case of assault which Kanawl brought against Murray was also postponed and will be heard next Monday.

DEMOCRATIC MEETINGS

Arranged for the Present Week—The Speakers.

Chairman Graham has arranged for the following Democratic meetings to be held during the coming week:

AT BEAVER DAM.

Saturday evening, October 20th—J. C. Ridenour and Hon. Wm. Rusler.

BATH TOWNSHIP.

At Township House—Col. C. N. Lamison and E. W. Baker, Saturday evening, October 20th.

PERRY TOWNSHIP.

At Township House — Saturday evening, October 20th. Judge T. D. Robb and W. L. Mackenzie.

AT GOMER.

Saturday evening, October 20th—John F. Brotherton and George H. Molly.

AT ALLENTOWN.

Saturday evening, October 20th—John N. Hutchison and J. G. Lamison.

AT LAFAYETTE.

Saturday evening, October 20th—M. A. Hoagland and M. L. Becker.

AT HARROD.

Monday evening, October 22—I. S. Motter and M. A. Hoaglann.

d&w-tt

WONDERFUL CASH BARGAINS!

NOW RAGING AT

HOOVER - BROS.

—IN—

Stoves, Dishes, Blankets and Comforts.

And everything else to be found in their magnificent stock. The stern necessity of cash is still pushing us to action. We have a larger and in every way more satisfactory stock than ever before, but we need money; need it more than we need the goods. You doubtless can use something of our many lines, and by taking advantage of our forced position, can pick up some wonderful bargains.

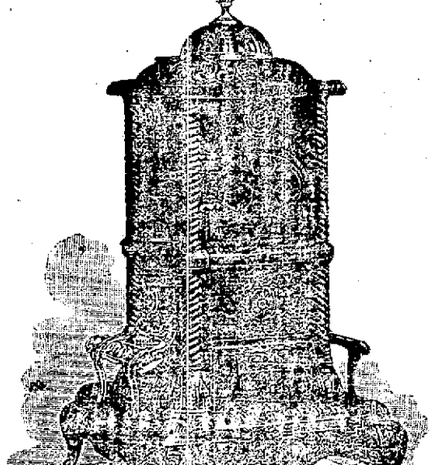

The Best Soft Coal Stove on Earth---Ask Those Who Have Used It.

STOVES.

We have a magnificent stock of all kinds and grades of STOVES. It makes no difference what you intend burning, we can supply you. For light heating, we have the splendid OIL STOVE, for hard coal, we want you to try the Argand Base Heater, while for gas, we can recommend our Gas Stove as the best one on the market. We guarantee the price.

DISHES.

We take great pride in this department. Always well filled, the stock gets larger and better day by day. We just finished unpacking a large shipment of

WHITE CHINA

For decorating. We extend an urgent invitation to the ladies to call and critically inspect what we have to offer. As for prices, other dealers can't touch us. All that we claim will be more than proven upon your inspection.

GEORGE L. NEWSON,

RECEIVER.

YOU WILL NOW FIND

—AT—

WILHELM'S

DRY GOODS STORE

THE BEST LINE OF

UNDERWEAR!

IN THE CITY.

Quality the Best,

Prices Most Reasonable.

DRESS GOODS

At popular prices and in quality the best to be had in any market. We ask your trade.

T. D. WILHELM.

The Lima Times-Democrat.

THE TIMES-DEMOCRAT PUBL'G CO.

COUNTING ROOM, 221 NORTH MAIN ST.

TELEPHONE CALL, NO. 34.

TALES OF THE TOWN.

Miss Belle Langan is convalescent from an attack of malarial fever.

Born, to Mr. and Mrs. John Zimmerman, of West High street, a son.

Mrs. John Monighan, of South Tanner street, is very ill with typhoid fever.

Sanitary Policeman Theo. McHugh is able to be about after an attack of malaria.

Mrs. M. S. Thompson, who has been sick from typhoid fever, is convalescent.

Ticket No. 41, held by H. Lange, drew the gold watch at Geo. Schaffer's Saturday evening.

Statistics show that in France during the last few years the population has absolutely decreased.

The infant son of Mr. and Mrs. M. L. Johnson is convalescent from an attack of cholera infantum.

The ladies of the Maccabees will give their first annual ball in music hall halloween evening, Oct. 31.

Dick Ody has completed the brick work for two new 80-horse power boilers at the electric light and power station.

Judge Robb this morning heard the divorce case of Mille vs. Milla and granted a divorce to the wife, the plaintiff.

Miss Ella Daley, of North West street, who has been very ill with typhoid fever for the past three weeks, is some better.

The Bee Line had a big freight wreck about seven miles east of Sidney last night. Traffic was not open up to 2 o'clock this afternoon.

Saturday evening a thief broke into J. C. Thompson's barn, on North McDonald street, and stole hostler Sol Reid's suit of clothes and an overcoat.

Yesterday about 11 o'clock a gasoline stove in one of the Taylor House bed rooms exploded. The fire department was called out, but their services were not needed.

While cutting bread with a patent knife at the European hotel late last night Johnnie Emmrick had the ends of his thumb and fore finger taken off. Dr. Steiner dressed the wounds.

The McGraw brothers, Ed, Abe, Joe and Dick, left the city at an early hour yesterday morning and returned later in the day with several baskets well filled with fall mushrooms.

Miss Mildred Emrick, of West Market street, entertained a number of her little friends on Saturday afternoon.

Engineer Brown, of the L. E. & W., who was married in Decatur, Ills., last Wednesday, arrived here with his bride Saturday evening, and has been kept busy receiving congratulations from his many friends.

Yesterday afternoon about 3 o'clock, while making a coupling in the C., H. & D. yards, Webster Orphal, a brakeman, had his right hand badly mashed. Drs. Kahle dressed the wound. Orphal's home is in Wapakoneta.

The street railway company has complained to the mayor about a number of young boys on the South Side, who are in the habit of jumping on and off the street cars. The police were instructed to hereafter arrest the offenders

Landlord Koch, of the Lima House, yesterday served one of the most elaborate and complete dinners ever partaken of by the guests of hotel. Elegant menu cards were gotten up for the occasion and so made as to serve as a souvenir.

Last evening, about 5:30 o'clock, a car of coal which was being backed from the C. & E. "Y" onto the C. H. & D. tracks, was derailed and blockaded the track for about an hour. The C. H. & D. wrecking crew was called out on account of the accident.

Mrs. Susan Strawser, aged seventy-nine years, died at the home of Eli Stevenson, seven miles south of the city, yesterday afternoon from heart trouble. Funeral services were held from Shappel church at 1 o'clock this afternoon, and the remains were interred in the Stevenson cemetery.

Went Through the House.

This morning when O. E. Bennett, living at 367 South Jackson street, awoke he found his pantaloons missing. A search revealed them lying on the kitchen floor, minus about $17. The thief is thought to have gained an entrance to the house through a rear door by using a skeleton key.

Are Afraid of Tom.

Tom Fitzmaurice, who is charged by Mrs. H. O. Witherill with having obtained money from her under false pretense, has not yet been arrested and is not now likely to be as the prosecuting witness has left for her future home in Pittsburg.

Dr. C. N. Potts

Has moved his office into rooms Nos. 8 and 10 of Collins block. Telephone 173. 7 6t*

For a Good

Henrietta Dress at reasonable prices, call at Wilhem's Dry Goods Store.

ABOUT PEOPLE.

Who They Are, Where They Have Been and are Going.

J. W. Halfhill was in Wapakoneta last evening.

Homer Hall spent last evening in Wapakoneta.

M. C. Linnsey, of Findlay, was at the Hotel French yesterday.

Joseph Schwartz, of West McKibben street, spent Sunday with his parents in Lansing, Mich.

Miss Flo Robbins returned to her home in Sidney last evening after a visit with Miss Halliday.

Judge Richie went down to Sidney this morning to resume court after passing Sunday at home.

Mr. and Mrs. Sam Bally, of Kenton, spent Sunday with Mr. and Mrs. Peter Slusser, of St. Johns avenue.

Mrs. A. Gutman, of Botkins, is the guest of her daughter, Mrs. Frank Makley, of North Elizabeth street.

Colonel I. T. Moore is home from Washington C. H., where he attended the reunion of his regiment last week.

Mrs. Anna Lisle has returned to her home in Columbus, Kan., after a short visit with relatives in this city.

Mrs. D. L. Mohnkern, of Oil City, Pa., is the guest of her daughter, Mrs. Isaac Stants, of South Tanner street.

W. H. Whirl, who has been visiting his daughter, Mrs. Jess Conkle, has returned to Lima.—*Van Wert Bulletin.*

Milton Kingseed, of Sidney, was the guest yesterday of his sister, Mrs. W. D. Gallagher, of North McDonald street.

Mr. and Mrs. R. B. Tolan are entertaining Mr. and Mrs W. B. Brockaway, of Toledo, enroute home from their wedding trip.

Miss Mayme Monihan returned today to her home in Urbana, after a visit with her cousin, Miss Anna Kalther, of North Union street.

Miss Emma Blosser, of this city, and D. B. Blosser, of Moulton, Iowa, are visiting in Bluffton, O., to-day the guests of Mr. Frank Scott and family.

The Cross Roads of Life

"The coming production of "The Cross Roads of Life," which opens at the opera house Tuesday evening, promises to be one of the most pretentious seen here in some time. The scenic effects include the Sandy Hook light house station, the Park ave. tunnel of the New York Central railroad and the steamer City of Rome at sea in a heavy storm. Edmund Collier, who will take the leading character, is well known for his past work in heoric roles.

For Gent's

Fine Underwear, call at Wilhelm's Dry Goods Store. 9 2t

Just Arrived

Just Arrived

A specially attractive lot of

Cloth Capes.

Some extra values in

Astrachan Fur Capes.

The above will keep booming an already booming business in our

Cloak Department.

We call your attention also to a Bargain in

Beaver Shawls

At $3.48.

In our Dress Goods Department those all wool 36-inch

SUITINGS

Are going rapidly at 25c. a yard.

D. BELL'S

LEADING DRY GOODS STORE.

NEWSPAPERARCHIVE®